COLONIST TELEPHONES

| | |
|---|---|
| Advertising | Empire 4114 |
| Business Office | Empire 4114 |
| Circulation | Garden 1812 |
| Job Printing | Garden 5241 |
| Editorial Rooms | Empire 4111 |
| Social Editor | Empire 8311 |

# The Daily Colonist.

(ESTABLISHED 1858)

EMERGENCY CALLS

| | Fires | Police |
|---|---|---|
| Victoria | G 1123 | G 4111 |
| Esquimalt (night) | E 3113 | G 3546 |
| Oak Bay | E 3321 | G 3311 |
| Saanich | G 2323 | G 4168 |
| Provincial Police (night) | | E 1110 |

NO. 174—EIGHTY-FIFTH YEAR | VICTORIA, BRITISH COLUMBIA, TUESDAY, JULY 6, 1943 | SIXTEEN PAGES

## Allied Pincers by Sea, Land and Air Menaces Japanese

### Movement Directed by MacArthur Threatens New Georgia Island Base

ALLIED HEADQUARTERS, Australia, July 6 (Tuesday) (AP).—American planes battled forty Zeros over Rendova Island, newly-conquered base in the Central Solomons, and downed two, the High Command announced today, while Japanese troops on New Georgia Island were threatened by a strong pincers action of Allied forces being directed personally by Gen. Douglas MacArthur.

In this adaptation of the pincer movement to amphibious warfare, naval and aerial units formed the northern lever of the nutcracker, while island-invading army forces comprised the southern and western arm.

United States dive-bombers heavily attacked Bairoko Anchorage on the western end of New Georgia today and torpedo bombers hit at the enemy seaplane base at Rekata Bay, Santa Isabel Island.

The communique also reported that a Japanese plane unsuccessfully attempted to bomb an Allied ship in the Arafura Sea above Australia.

**DOWNED ENEMY PLANES TOTAL 157**

Bagging of the two enemy planes over Rendova raised to 157 the total shot down in almost daily sky battles there since the island was seized by American amphibious forces June 30 as part of a Pacific offensive extending southwestward in a 700-mile arc to Salamaua, New Guinea.

Bairoko Anchorage is on the Kula Gulf in an area where a navy announcement from Washington Monday night said it was indicated that a naval battle between American and Japanese ships was in progress.

The Americans captured the strategic village of Vura on Vangunu Island, just southeast of New Georgia on Sunday, killing 300 Japanese.

Continued on Page 2, Column 3

## Premier of Poland Dies In Air Crash

### Fourteen Others Lose Their Lives

LONDON, July 5 (CP).—General Wladyslaw Sikorski, Premier of Poland and commander of its armed forces, was killed last night in a plane crash off Gibraltar which took the lives of fourteen other persons, including his only daughter, Mrs. Sophia Leszniowska, twenty-nine, and a member of the British Parliament.

While Polish authorities said they had not learned the cause of the accident, it was reported here that the plane—a four-engined Liberator—bringing Sikorski back from the Middle East, crashed into the sea when its motors failed soon after taking off from Gibraltar.

The only survivor among the sixteen passengers and crew members was the pilot, said to be a Czech, who was injured seriously. It was not known here whether any of the bodies had been recovered.

Others among those killed who have been identified were General Tadeusz Klimecki, chief of the Polish General Staff; Col. Andrezej Marecki, chief of the operational section and expert in military science; Col. Gralewski; Lieut. Pobiewski, Sikorski's naval aide, and Adam Kulakowski, the general's private secretary.

At a special session of the Polish Government, President Wladyslaw Raczkiewicz appointed Deputy Premier Stanislaw Mikolajczyk to serve

Continued on Page 2, Column 3

## *Army Woman Plunges From Hotel Window*

**An unnamed member of the C.W.A.C., said to have fallen or been shoved from an upper-floor window of a Johnson Street hotel at an early hour this morning, suffered injuries of a serious but not fully determined nature, according to such information as city police had been able to gather.**

**The victim was removed to a military hospital.**

**Pending further inquiry and developments, no official statement was available this morning.**

## TODAY'S FEATURES

| | |
|---|---|
| Comics | Page 12 |
| Culbertson on Bridge | Page 4 |
| Editorials | Page 4 |
| Finance | Page 8 |
| Radio Programmes | Page 12 |
| Serial Story | Page 13 |
| Social Notes | Page 6 |
| Shipping and Travel | Page 10 |
| Sport | Page 9 |
| Theatres | Page 10 |
| Women's Page | Page 7 |

## Bombers in Early Raid On Europe

### Week-End Smashes at Cologne Destructive

LONDON, July 6 (Tuesday) (CP).—British bombers were reported over the Continent early today, presumably pursuing their vigorous bombing of German targets in a continuation of the Allied air offensive.

Two French radio stations and one in Germany went off the air after midnight, usually an indication attacking planes are expected. The Berlin radio, as heard by The Daily Sketch, said a strong formation of British bombers had crossed the Channel and claimed German naval batteries shot down five of them.

Last night the Air Ministry News Service and United States Army headquarters reviewed damage wrought on Cologne and the German airfields at La Mans, Nantes and La Pallice in France.

Yesterday the R.A.F. took up the assault on the Continent in daylight attacks on targets in Northern France.

R.A.F. Mustangs shot up six locomotives and attacked other ground targets, including railway buildings, engine sheds and freight cars, in today's sweeps. Returning pilots reported some thirty German soldiers on bicycles, fired on near Abbeville, "fell off their bikes and several dived into a hedge." Two Spitfires damaged a vessel off the French coast, the news service said.

**PHOTOGRAPHS CONFIRM HEAVY DAMAGE REPORT**

The Air Ministry said photographic experts confirmed reports of destruction brought to Cologne by R.A.F. and R.C.A.F. raids July 3 and also verified "heavy industrial damage" caused in the Rhine city by June 28 raids.

Continued on Page 7, Column 5

### On Supreme Court

A. D. MACFARLANE, K.C.

Who has been appointed to the Supreme Court of British Columbia, according to advice received here yesterday. The well-known Victoria barrister takes the place of Mr. Justice H. B. Robertson, who has been elevated to the Court of Appeal to fill the vacancy caused by the death of Mr. Justice McQuarrie.

## Duchess of Kent Honors Eagle Squadron

The Duchess of Kent recently visited a United States army air station in England and presented plaques bearing the Eagle Squadron insignia to men who served in the Eagle squadrons of the R.A.F. prior to the entry of the United States into the war. Major John G. Dufour, of Alameda, Calif., is shown here receiving his insignia from the Duchess of Kent.

## Allied Planes Smash Key Airfields in Heaviest Aerial Assault Yet on Sicily

### *U.S. Naval Communique Indicates Naval Battle Underway*

WASHINGTON, July 5 (AP).—The United States Navy said tonight it was indicated a "naval battle" is under way in the Central Solomons. The communique issued at mid-evening said only that "brief reports from the South Pacific indicate that a naval battle is in progress in Kula Gulf, north of New Georgia Island," and that "no details of the action have been received."

Other than that the navy used the expression "naval battle," there was little here to suggest the scope of the engagement.

ALLIED HEADQUARTERS, North Africa, July 5 (AP).—In a blazing struggle for air mastery over Sicily, British and American planes smashed key enemy airfields and knocked forty-three enemy fighters out of the sky during yesterday's aerial offensive.

Five of the big island's ten air bases shook under bombs despite frantic counter-attacks against the resolute Allied raiders by possibly 200 German and Italian interceptors.

It was one of the bitterest days of the Mediterranean campaign, Allied headquarters made clear today in a communique which said:

"The enemy resisted determinedly."

Allied losses were thirteen planes in hotly-concentrated operations by both arms of the Northwest Africa Air Force—strategic and tactical.

**FORTY-FIVE AXIS PLANES LOST**

The destruction of an Italian seaplane off the coast and of an enemy float plane brought the total enemy losses to forty-five.

The Middle East Air Force based in Cairo joined the African wing in the action, R.A.F. heavy bombers centring their fire upon the railway yards at Catania, Sicily.

The North Africa force was over Catania, Gerbini, Sciacca, Comiso and Milo. Malta-based R.A.F. fighters acted as escorts for some of the United States bombers.

Everywhere the Axis defence was desperate. At Catania, for example, heavy bombers smashed at least eighteen enemy planes in combat as they drove in to attack the airdrome.

At Catania fires were left raging. Two conflagrations swept Sciacca Field. At Milo it was the same. At Comiso, enemy aircraft caught on the ground were sprayed with fragmentation bombs. At Gerbini at least twenty enemy planes were destroyed in the sky by medium bombers.

The offensive against Sicily rose to a violence as great as those which crushed enemy air resistance in Tunisia in May and conquered Pantelleria in June.

Continued on Page 2, Column 2

## Smuts Hot Favorite for Re-election

### South Africans Vote Tomorrow

LONDON, July 5 (CP).—The first wartime election in South Africa takes place on Wednesday, with seventy-three-year-old Field Marshal Jan Christiaan Smuts, self-described as "an old horse in this last race," expected to be returned to power and his United party's majority over the combined opposition increased.

Observers here regard it as a favorable coincidence that the election falls so soon after the Allied military successes in North Africa. They believe it assures Marshal Smuts, who took the Union of South Africa into the war after defeating the Government of the late Gen. J. B. M. Hertzog in 1939 by thirteen votes, being continued as Prime Minister.

Smuts' party holds seventy-two of Parliament's 153 seats. It also is supported by the Dominion, Labor and Native parties, which have fifteen seats, against sixty-six held by the opposition groups. These include the People's party, headed by D. F. Malan, anti-British leader; the New Order party of Oscar Pirow and the Afrikaaner party of N. C. Havenga.

Havenga, like Pirow, was a member of the prewar Hertzog Government.

South African correspondents of London newspapers have cabled that only complacency on the part of Smuts' supporters could defeat him.

It is not expected the final result of the election will be known until July 23, owing to the procedure of counting the soldiers' votes.

**REORGANIZE COMMITTEE**

LONDON, July 5 (CP).—The Netherlands Government has recognized the French Committee of National Liberation, Aneta, The Netherland's News Agency, said today.

## *BULLETINS*

**CANCEL LEAVE**

**LONDON, July 6 (Tuesday) (CP).—London morning newspapers today quoted the Berlin radio as announcing leave for all armed forces in Italy had been canceled.**

**REPORT GOVERNOR KILLED**

**NEW YORK, July 5 (AP).—A report that the governor of Rhodes had been killed and that riots had "broken out in several of the Dodecanese Islands" was broadcast tonight by the B.B.C. quoting an Ankara, Turkey, report. The broadcast, recorded by C.B.S., said "the population of these same islands is starving and suffering from dysentery and typhoid fever." The Dodecanese Islands are Italian possessions in the Aegean Sea.**

**DESTROY MIDGET SUBS**

**NEW YORK, July 5 (AP).—The B.B.C. reported tonight that at least eight Japanese midget submarines had been destroyed in the Solomons area. The broadcast was recorded by C.B.S. The period covered was not mentioned.**

## *Mrs. Boettiger To See Hart About Road*

### Seattle Publisher To Be Here Thursday

VANCOUVER, July 5 (CP).—Anna Roosevelt Boettiger, associate publisher of The Seattle Post-Intelligencer and daughter of President Roosevelt, is coming to British Columbia this week.

It was learned today she will meet Premier John Hart of British Columbia in Victoria on Thursday to discuss British Columbia's fight to join the Pacific Coast by road with Alaska. Later that day she will come to Vancouver and the following day will confer with W. H. Tobey, general manager of the Pacific Great Eastern Railway, on the possibility of extension of his line northward.

Premier Hart has said he would like to obtain use of United States road-building equipment now in Northern British Columbia and Alberta for construction of the proposed road. American financial aid also is sought.

**PREMIER HART ANNOUNCES CONFERENCE**

Discussion of a link to connect the Cariboo Road with the Alaska Highway will take place here Thursday between Premier John Hart and Mrs. Anna Roosevelt Boettiger, the Premier announced Monday night.

The Premier was advised of Mrs. Boettiger's visit only Monday afternoon. Today, he said, he would issue a statement in connection with the matter.

The Pacific Great Eastern Railway, extending from Squamish to Quesnel, is a Government-owned line and any extension of it to Prince George would have to be decided in Victoria.

## Nazis Claim Graves Of 1,000 Ukrainians Discovered in Soviet

NEW YORK, July 5 (AP).—The Berlin radio claimed tonight the graves of "some 1,000 murdered Ukrainians" had been found near the town of Winniza in the vicinity of Zhitomir, about eighty miles southwest of Kiev.

The broadcast, recorded by The Associated Press, asserted it had been established that the graves were dug between 1938 and 1941, and contained the bodies of men, women and children.

The Nazi announcer said exhumations had begun and it would be "proven that the murdered all were victims of the Ogpu," Russian secret police.

## *German Balance Sheet Shows Big Loss in Railways*

LONDON, July 5 (CP).—Just how costly the train-busting and railway-smashing forays of the two "R.A.F.'s"—the R.A.F. and the Red Air Force—are to the Nazis is shown in the 1942 balance sheet of the German state railways. Damage during the year is set at $250,000,000, while maintenance and repair costs increased by $125,000,000.

In the West the R.A.F. train-busting offensive has been costing the Germans between 100 and 150 locomotives a month, while night bombers hammer at locomotive factories, repair shops and rolling stock.

## Highlights of World's News

By The Canadian Press

RUSSIA—Germans launch new offensive in Orel, Kursk, Belgorod sector, which Russians declare beaten back with Nazi losses of 586 tanks and 203 planes; few enemy wedges penetrate Red lines.

BRITAIN—German offensive in Russia fans flame of invasion talk.

PACIFIC—United States and Japanese forces wage naval battle in Kula Gulf; Munda's two supporting bases shelled; Vura Village captured; United States air force blasts Munda airfield.

AERIAL—Damage to Cologne and French airfields reviewed as R.A.F. makes daylight assault on Northern France; Sikorski dies in plane crash.

MEDITERRANEAN—R.A.F. and American planes smash key enemy airfields on Sicily, knock out forty-three enemy fighters; British forces raid airfields on Crete.

CHINA—China discloses plans for new Turkestan-Siberian supply route.

## Germans Suffer Huge Losses As They Start New Drive in Orel-Kursk-Belgorod Sector

### From Europe Day by Day—

THE TIMES, London

*News and Comment on International Events selected from The Times daily and published in The Daily Colonist by special arrangement with The Vancouver Daily Province.*

(Copyright, 1943, by Southam Co.)

LONDON, July 5.—The attack in the Pacific by Australian and United States troops and aircraft, says The Times in a survey of the present operations there, has for its objective probably the recovery of Rabaul.

The present offensive is the outcome of a long period of static defensive warfare which held the Japanese back from Australia.

Even now, Japanese strength remains formidable and there is no indication of a diminution in enemy aircraft, shipping or troops in the areas where the Allies are assaulting. All the bases are strongly held and if the Allies are aiming at Rabaul they will have a grim struggle to reach it.

Even then the capture of Rabaul would be only preliminary to other more important operations. Java, Timor, Borneo and Celebes have all to be assailed, and away behind them lies Japan's inner ring of islands that protect her fortress.

However, with the strengthening of the United States Fleet in the Pacific a challenge has been issued to Japanese seapower and if Japan's Navy fails to meet it, then Rabaul may be in Allied hands very soon. Sooner or later the Nipponese Navy must try conclusions with that of the United States.

* * *

The Royal Air Force has kept up its tremendous blitz on the continent over the week-end, wiping out the greater part of two industrial suburbs of Cologne where Diesel engines and electrical equipment are manufactured.

On Sardinia, Sicily, and the Greek islands, bombing attacks were also made and even Rome had an alert when Allied aircraft, according to an enemy announcement, flew over its coastal suburbs.

* * *

It is now known that at a meeting of Fascist leaders some time ago, Mussolini denied that strikes and disturbances in Italy arose from protests against continuing in the war. He said there was no alternative now but to go on fighting.

If Italy were defeated she would get a dishonorable peace, which would degrade her to the level of a fourth or fifth-rate power.

* * *

Two air achievements in which Canada figures largely are given space in The Times today—one, her part in saving Transatlantic convoys by her air-sea patrols, which form an effective part of the air umbrella over the ocean; secondly, the glider flight across the Atlantic, in which Canadian pilots participated.

The task of towing a glider required such skill and attention that the pilots could remain at the controls only one to two hours at a time.

* * *

Another notable Canadian achievement The Times features is the benefit the Dominion is likely to reap in peacetime from the Alaska Highway, which opens up so much of Northern British Columbia.

**INFORMERS SLAIN**

LONDON, July 5 (CP).—The Belgian News Agency reported today six informers in the pay of the German police have been slain in Brussels. Encounters were also reported between the German police and Belgian patriots in which three members of the police force were killed.

### Violent Fighting Suggests Summer Offensive Launched

LONDON, July 6 (Tuesday) (CP).—Fierce fighting continued throughout the night on the Orel-Kursk-Belgorod front, where the Germans launched their long-awaited offensive Monday, but Soviet troops beat off all attacks and inflicted heavy casualties on the invaders, the Soviet Information Bureau announced today.

LONDON, July 5 (AP).—The Germans have thrown in a heavy offensive in the Orel-Kursk-Belgorod sector, the scene of their greatest effort of a year ago, and violent fighting in progress since this morning already has cost the invader 586 tanks and 203 planes, the Soviet Command announced tonight.

In a special communique, recorded here by the Soviet monitor, Moscow declared that all main attacks had been repelled, although local small Nazi penetrations were announced. The bulletin added:

"Fighting continues."

The one German advance specifically described was a half-kilometer wedge driven into advanced Russian lines. Russian counter-attacks were said to have halted the thrust at that point.

Heavy German casualties in men and equipment were reported—in a single sector, for example, the communique announced 3,000 Nazis were killed.

The scale of German losses left no doubt a great action—perhaps the ultimate lunge which had been expected of Hitler this Summer—was under way.

**ATTACKING WITH LARGE FORCES**

The Nazis were attacking with what the Soviet Command bluntly called "large forces" of both infantry and tanks and with strong air support.

Thus was ended the 100-day lull on the Russian front by action so heavy as to indicate the German

Continued on Page 2, Column 4

## Crete Air Bases Hit By Troops

### British Land, Destroy Planes and Withdraw

LONDON, July 5 (AP).—In a hard, quick thrust, small bodies of British troops landed last night on Axis-held Crete, raided enemy airfields, destroyed grounded planes and withdrew safely from that heavily-defended Mediterranean stronghold.

A number of oil dumps also were left blazing. The raiders were all Britons, many of whom had previously fought in Crete before Allied forces were beaten off the Greek island in 1941.

A Cairo communique announced today that "operations were successful" and that all British patrols—in all likelihood they were Commandos—had returned.

The strongest efforts were made to make it plain that this was not the start of an invasion and the British Ministry of Information sent a special broadcast to the people of Crete urging them to remain quiet and not betray themselves by premature resistance.

**AXIS CAUGHT BY SURPRISE**

The Axis was caught unaware by the landing, which was from shallow draft vessels such as might spearhead any invasion.

One of the first questions to arise was what happened to the minefields which Axis propaganda had reported were sown so heavily along all shores menaced by the Allied armies. There was no official answer to that, and this and other circumstances obviously fitted into the general strategy of the war of nerves against the Axis.

Late tonight, the Germans still had said nothing of the raid—an indication of great reluctance to add that fresh worry to the Nazi home front.

**STUDENT PILOTS KILLED**

WINNIPEG, July 5 (CP).—Two student pilots from No. 11 Service Flying Training School, R.C.A.F., Yorkton, Sask., were killed today when their Cessna training planes crashed in mid-air, near Mehan, Sask., No. 2 Training Command, R.C.A.F., announced today.

**AUTO RAMS ARMY GROUPS**

FORT GEORGE G. MEADE, Md., July 5 (AP).—An automobile which failed to stop ploughed through two companies of United States combat engineers on night manoeuvres early today, striking at least fifteen men and injuring several so severely they may die.

## Approve B.N.A. Change In House Redistribution

OTTAWA, July 5 (CP).—The House of Commons tonight approved a resolution calling for amendment of the British North America Act to defer until after the war redistribution of House representation on the basis of the 1941 census.

The motion approving the resolution was passed immediately after the House had voted, 115 to 9, in favor of a motion by Prime Minister Mackenzie King which precluded the moving of any amendments to the resolution.

There was no recorded division on the main motion.

Approval of the resolution is a step in the process by which the Government will approach the United Kingdom Parliament, through the King, asking that a B.N.A. Act amendment, permitting a deferment in redistribution, be made.

In closing the debate tonight, Justice Minister St. Laurent, who sponsored the resolution, said he hoped to see the day when Canada could amend its own constitution at home without reference to another Parliament.

**QUEBEC MEMBERS VOTE AGAINST**

Those who voted against Mr. King's motion, which was that the question "be not put" on Mr. St. Laurent's motion, were seven Liberals and two Independents, all representatives of Quebec ridings, as follows: Hon. P. J. A. Cardin (Liberal, Richelieu-Vercheres), J. P. Pouliot (Liberal, Temiscouata), Wilfrid Lacroix (Liberal, Quebec-Montmorency), Barto Fournier (Liberal, Maisonneuve-Rosemont), Lucien Dubois (Liberal, Nicolet-Yamaska), J. E. A. D'Anjou (Liberal,

Continued on Page 4, Column 5

## Campaign in Australia Is Now Started

### Parliament Dissolved By Governor-General

SYDNEY, Australia, July 5 (CP).—Lord Gowrie, Governor-General of Australia, dissolved the Federal Parliament today, and the general election campaign—a campaign which will be short and probably lively—got under way.

Nomination day is July 30 and the election will be on August 21. The election was precipitated late last month after the Labor Government of Prime Minister Curtin had been upheld on a motion of non-confidence by one vote.

It has been suggested Mr. Curtin may create a precedent by delivering a policy speech in Canberra for broadcast throughout Australia, but nothing definite has been announced so far.

It will be Australia's second wartime general election. The first was in October, 1940. The result was indecisive. Former Prime Minister R. G. Menzies formed a Coalition Government composed of Country Party and United Australia Party members which existed for several months.

Following its defeat, A. W. Fadden, Country Party leader, formed another Coalition Government which lasted twenty-eight days.

The Labor Party under Mr. Curtin finally came into power only because Arthur W. Coles, an Independent Australia Party member, and Alex Wilson, Country Party, threw in their lot with the Government.

Seeking re-election in addition to members of the House of Representatives will be nineteen Senators, fourteen of them members of the Labor Party and five, members of the Opposition. Political circles believe the fate of the Government hinges on seventeen doubtful Representatives seats six of which are in New South Wales.

## Italian-Canadians Urge People of Home Country to Quit War

VANCOUVER, July 5 (CP).—The provisional committee of Italian-Canadians announced today that a petition calling on the people of Italy to abandon the war is being circulated among Italian-Canadians. The petition will be sent to Ottawa where the committee plans a short-wave radio programme to Italy in an appeal to their countrymen to free themselves from "Fascist and Nazi domination."

Preamble to the petition reads: "Free yourselves from Fascist and Nazi domination. Compel Italy to abandon the war. A just and truly democratic peace will be yours. March with the United Nations towards victory over Fascism."

# Threat by B.C. Organization Led to Permitting Imports Of Potatoes, Gardiner Says

### Agriculture Minister Replies to Criticism Of New Westminster Member in House Debate

OTTAWA, July 5 (CP).—Agriculture Minister Gardiner said in the Commons tonight that threats from "a certain organization" in British Columbia that unless the Federal Government did certain things it would refuse to feed the people of that province or those in military camps had resulted in opening the border to potatoes imported from the United States.

He was replying to vehement criticism from Thomas Reid (Liberal, New Westminster) of the Government's treatment of a dehydration plant in the Fraser Valley which was seeking a contract with the Food Board for dehydrating potatoes.

He said a Government official had cast a "slur" on the Fraser Valley by questioning its ability to raise a surplus of potatoes, and accused the Government of opening the way to imports from the United States at a time when British Columbia farmers had "pits full of potatoes".

Mr. Gardiner said Mr. Reid was fully aware of the reasons the American imports were admitted. He did not name the organization that had threatened to withhold supplies.

The discussion arose when the House went into committee of the whole late this evening, to resume consideration of agriculture items in the war appropriation for the current fiscal year.

**PLANT NOT YET FULLY EQUIPPED**

Mr. Gardiner said the dehydration plant in Fraser Valley was not completely equipped for dehydrating potatoes. If it completed its equipment, was assured of potatoes and would accept the price, the Food Board probably would give it a contract.

M. J. Coldwell, C.C.F. leader, said a great quantity of potatoes were spoiled last Winter because of lack of storage facilities, and asked if any encouragement was being given farmers that if there was a surplus this year and they maintained proper storage they would be guaranteed a market for them.

Mr. Gardiner said it was difficult to estimate what this year's crop would be, but it likely would be large. All farmers knew how to store potatoes properly, but some steps might have to be taken to encourage them to do so.

## Swimming in Lake

A copy of a Saanich Council by-law prohibiting swimming in the northwest portion of Elk Lake was received at the City Hall yesterday.

According to an original agreement between the Department of National Defence and the City Council, swimming was to be prohibited in both Elk and Beaver Lakes while water was pumped from Elk Lake.

Intervention of Alderman John A. Worthington, chairman of the water board, resulted in permission being granted for swimmnig in Beaver Lake and part of Elk Lake.

## A.R.P. Activities

District 6, Sector "D"—Wardens are asked to attend a general meeting at the Duchess Street first aid point on Wednesday at 8 p.m. together with point personnel.

## *Sikorski Killed*

Continued from Page 1

as acting premier pending the selection of Sikorski's successor and placed Gen. Marian Kukiel, Polish Minister of Defence, in charge of Poland's armies.

**HAD ASKED HIM TO ABANDON TRIP**

Two Cabinet Ministers and other high-placed Polish officials were said to have asked Sikorski to abandon his trip to the Middle East because of the danger involved.

Under the Coalition Government the President must choose a new Premier acceptable to all five major Polish parties — Peasant, National Democratic, Socialist and Labor.

A message of condolence was sent to the Polish President by King George who said he was "deeply shocked to learn of the tragic death of General Sikorski and of those who were traveling with him on his country's service."

From a handful of refugees who first struggled out of France and Rumania after the country was overrun in September, 1939, General Sikorski built up an army reputedly of about 200,000 in Britain and the Middle East, an air force whose squadrons fought through the battle of Britain and whose pilots are known as among the bravest in the United Nations, and a small navy.

## *Menace Japanese*

Continued from Page 1

This followed the seizure on June 30 of a firm foothold on Rendova Island, five miles from the western shore of New Georgia. The Americans there are within artillery range of the Japanese air base at Munda, one objective of the new Southwest Pacific actions.

Between Americans on Vangunu and Rendova was a third force of United States soldiers at Viru on the southwest coast of New Georgia.

**WARSHIPS STEAM INTO NARROW GULF**

A new attack on the Japanese on New Georgia, this time at the northern end of the island, was announced by the United States Navy in Washington Monday. American warships steamed into the narrow Kula Gulf between New Georgia and Kolombangara Island and bombarded Vila, enemy base on Kolombangara, and Bar Bairoko on New Georgia.

Completion of the moves against New Georgia Island would give the Allies a good air base at Munda, a stepping stone to Rabaul, New Britain, strongest Japanese base in the Southwest Pacific.

Munda was attacked by torpedo and dive-bombers, which dropped 1,000 and 2,000-pound bombs on camp sectors and harbor outposts, the Monday headquarters communique disclosed.

Twenty-one Japanese planes were shot down over Rendova. They were part of two formations of eighteen and sixteen planes that attempted to raid American positions on Rendova.

## *Raid Sicily*

Continued from Page 1

Air Marshal Sir Arthur Tedder, while drawing upon formations of R.A.F. Leavy bombers from the Middle East for the Catania attack, sent Wellingtons from Northwest Africa to smash at Trapani Harbor and venture up the Italian mainland to within fifteen miles of Rome for a raid on the seaplane base of Lido di Roma.

R.A.F. Bostons and United States bombers attacked together in the bombing of Comiso Airfield before dawn yesterday—the first reported night operation by American elements of the tactical air force.

The coming of daylight then brought a series of staggering blows against enemy air defences by American bombers.

In a single action—over Catania—the Axis attacked with a force of seventy-five fighters, but the American loss there was a single bomber.

American fighters escorting bombers over Sciacca fought off thirty Axis planes, destroying five there.

Sicily, a triangular shield for the Axis defence of Southern Europe, represents the toughest assignment which the Allied air forces in the Mediterranean have yet undertaken.

# Nazis Started Big Offensive Nearly Month Earlier in 1942

### Quickly Won Rich Prizes But Could Not Hold Them After Russians Launched Winter Attacks

NEW YORK, July 5 (AP).—Last year's major Nazi offensive against Russia began June 13, nearly a month earlier than today's big attack, when the Germans flung their might against a small section of the Kharkov front to begin a drive that won them rich prizes—but prizes they could not hold.

Although that campaign started on a comparatively small scale, it swelled to gigantic proportions with lightning-like swiftness. Two months and five days later the Russians said the campaign that far had cost the enemy 1,250,000 men and fabulous quantities of equipment, as compared with only 606,000 Soviet men lost.

In yesterday's attack, which the Russians said began in the morning in the Orel-Kursk-Belgorod sector—the same vicinity as the 1942 initial action, but a little to the north—the Reds said the Germans were using "large forces" of infantry and tanks, with strong air support. The battle began in the morning. By night, the Soviet Command reported that after violent fighting the invader already had lost 586 tanks, 203 planes and thousands of soldiers. In one sector alone, 3,000 Germans lost their lives.

**FOLLOWED LULL OF HUNDRED DAYS**

The action concluded a comparative silence of 100 days on the Russian Front, a mild weather interval far greater than the Nazis allowed last year or the year before.

This year, as last, they had their main forces arrayed on the same front.

By July 7, 1942, the Nazis were pounding savagely at the Central Russian Front. Four days after that they captured Kursk, crossed the Don and occupied half of Voronezh. By July 12 they had Lisichansk, 200 miles south of Voronezh, and were gravely menacing the North Caucasus. Then they began their advance down the Don Valley between the Don and Donetz Rivers.

They aimed to capture Stalingrad, cut communications in North and South Russia, then split into two forks—one to swing on Moscow from the east, the other to smash through to the Caucasus oilfields.

By July 14, the Germans on the Central Front had Rzhev. In the next few weeks they took Voroshilovgrad and Rostov as they dug deeper into the Caucasus, and finally they arrived at the gates of Stalingrad and the historic siege began. The other German fork slashed deeper until it reached Mozdok and Naichik.

**TOOK MAIKOP OIL FIELDS**

They took the Maikop oil fields and drove within thirty-five miles of the Grozny wells, being able to paralyze operations from the air. By this time they were but forty miles from the Caspian Sea.

Soon, half of Stalingrad was in German hands, but the Russians put up the great defensive which amazed the world. The Germans were closing in on three sides after having overrun the Kuban and Don steppes. They controlled the Volga at Stalingrad. They severed vital Red communicattions for miles along the river.

Then the Russians' ally—Winter—returned, and they smashed back.

From November 10, 1942, to March 31, 1943, the Reds retook towns in the Caucasus and Kuban at a rate of a dozen a day, shoving the Germans into a rapidly rolling snowball of retreat. They even had trouble keeping up with them. They drove them completely out of Stalingrad and other areas far to the west.

The Russians liquidated three enemy springboards on the Central Front—Rzhev, Gzatsk and Viazma—and broke the blockade the Nazis kept for eighteen months at Stalingrad.

In front of Moscow, the Germans were thrown back sixty miles.

The Russians in their outer smash drove hundreds of miles westward, reoccupying the great Donets Valley, recapturing Rostov, Kharkov and Kursk, and pushed nearly 200 miles beyond the Kursk-Kharkov line toward Kiev.

Then the Germans followed with a short counter-drive in which they recouped some of their latest losses, driving to the gates of Kursk and retaking Kharkov and reoccupying the major part of the Donets Basin.

Along this line the Germans and Russians had been poised for months—until Monday's offensive.

## *Lose Heavily*

Continued from Page 1

Command perhaps had embarked on the full effort to knock the Soviet Union out of the war.

Orel-Kursk-Belgorod form a sector about 200 miles wide, starting 200 miles south of Moscow and extending to within fifty miles of Kharkov.

For weeks both Moscow and Berlin have been reporting heavy troop concentrations on each side and there have been indications a possible Summer offensive for 1942 would be launched in this sector.

The German radio earlier had reported "an intense battle of local importance" in progress since early this morning on the Donets River northwest of Belgorod on a six-mile front.

The mid-day Soviet communique had told also of activity in the Belgorod area, announcing that the Germans were concentrating troops for the attack.

**REPORT SOVIETS BRING REINFORCEMENTS**

The Germans, for their part, asserted over the radio:

"The Soviets are continually bringing up reinforcements."

The German communique said that several weeks of fighting in the lagoon area of the Kuban in the Western Caucasus "was ended yesterday by an action of an offensive nature," in which 2,000 Russians were declared killed or captured. The Germans also asserted 700 Russian boats were destroyed, captured or damaged.

There was immediate speculation as to the motive of the German High Command and whether it had arrived, rightly or wrongly, at the conclusion that major Allied action against the Germans on the west or south was not imminent.

While there had been of late many reports the vast German forces in Russia had been somewhat reduced by withdrawal to France, the Russians themselves have denied there has been any decrease in the invader's strength.

Military observers here, who, as June dragged out, were advising correspondents a major offensive seemed unlikely, were cautious on the significance of the outburst of fighting.

"It might be the start of a real offensive intended to knock out Moscow," one commented, "or it might be merely large scale local activity intended to keep up the morale of the army in the East and give the home front something to think about besides bombing and Allied invasion threats."

Russian forces are believed substantially larger than those of the Germans—perhaps even twice as large, counting reserves and troops still in training—but on a front of such length the attacking force likely could gain superiority at the point chosen for the push.

Aloft, the battle was as furious as aground; a single Soviet unit claimed the destruction of sixty-two German planes in combat.

On the Moscow front and in the far south around Rostov, active reconnaissance was reported and the Kalinin sector northwest of the capital also saw renewed activity—the recapture by the Russians of a populated point.

The Russians, meanwhile, continued the long-range bombing behind the German lines which has characterized the Russian-German air war in recent weeks. The Moscow radio reported these Soviet bombers on Saturday night raided Gomel, Roslavl and Unecha, all important supply bases behind the sector where the big German attack was developing.

Enemy troop and ammunition trains and dumps were said to have been hit at Gomel, where fourteen fires were started. Similar good results were called at Unecha and Roslavl. No planes were reported lost.

## Two Island Men Die as Prisoners

Two Vancouver Island men who fought gallantly at Hongkong before the island fell to the Japanese on Christmas Day, 1941, and who have since died of illness while prisoners of war, are Sgmn. Thomas Redhead, Victoria, and Pte. Paul M. Cusson, Nanaimo, according to a report issued yesterday by military headquarters in Ottawa.

SGMN. THOMAS REDHEAD

Sgmn. Redhead was the son of Robert Redhead, Quadra and Mason Streets, who did not hear until November, 1942, that his son was being held by the Japanese. Pte. Cusson is survived by his mother, Mrs. Mary Cusson, of 31 Prideaux Street, Nanaimo.

## *Mrs. E. Dilworth Dies in Vancouver*

Mrs. Elizabeth Dilworth, who lived in Victoria for twenty-six years, died Sunday at the home of her son, Ira Dilworth, regional director of the C.B.C., 1356 Nanton Avenue, Vancouver, at the age of eighty-six, leaving to mourn her passing two sons, one daughter, eleven grandchildren and one great-granddaughter.

Mrs. Dilworth was born in Ontario, coming to Victoria in 1909 with her husband, John Dilworth, a former alderman of this city, who predeceased her by twenty-six years. Eight years ago she moved to Vancouver with her son.

Mrs. S. Southern, 124 Government Street, is a daughter, and Miss Phyllis Dilworth a granddaughter. Another son, Leslie Dilworth, resides in Kelowna.

She was a well-known member of the United Church.

Rev. J. C. Jackson will conduct the services and the funeral will be from Hayward's Funeral Chapel at 3 p.m. today, with interment in the family plot at Ross Bay Cemetery.

## Purchase of Stamps Helps Canadian Navy Stamp Out U-Boats

The first Nazi submarine to be destroyed by Victorians was predestined when citizens attending the Gyro Solarium hole-in-one contest bought $90 worth of War Savings Stamps. Ninety dollars represents the cost of one submarine-killing depth charge for the Royal Canadian Navy.

Naval officials state that one well-placed depth charge will destroy or seriously cripple a $2,000,000 [illegible] depth charge has been bought by Victorians. It is hoped, in the nation-wide drive to "Stamp Out the U-Boat!" by buying war savings, to receive $15,750 worth of stamps from Victoria. That sum will buy 175 depth charges for Canada's fighting ships.

Members of the Zelotes Club of Victoria manned the War Savings Stamps booth along the gay midway of the Gyro Carnival. In "Miss Canada" costumes, with colorful red aprons and jaunty caps, the girls handled a thriving business in War Savings Stamps.

Victorians are asked to help "Stamp Out the U-Boat!" by increasing their purchases of War Savings Stamps this month. Every dollar collected during this campaign, which lasts from June 28 to July 31, will go toward buying more depth charges for the ships of the Royal Canadian Navy.

## No War Jobs for School Teachers

Canadian teachers may move from one school to another, but may not enter war industries or accept any other employment except in the armed forces, according to a Dominion order in council, a copy of which was received in Victoria yesterday by Hon. H. G. T. Perry, Minister of Education, from Arthur MacNamara, deputy minister of labor, in Ottawa.

In effect, as explained in a letter from Mr. MacNamara to Mr. Perry, teachers are brought under the provisions of the National Selective Service regulations, and, Mr. MacNamara adds, "it is hoped that this action will assist in maintaining teacher staffs."

Concerning teachers already employed other than as teachers, the order in council reads:

"No person shall retain a person employed as a teacher in his employment, if the permit pursuant to which he took the person employed as a teacher into his employment has been canceled pursuant to this section."

**CONTROL CENTRE OPENED**

TORONTO, July 5 (CP)—Mayor Fred Conboy Sunday formally opened the new Trans-Canada Airlines central reservation control office here. W. F. English, Winnipeg assistant vice-president of T.C.A., said that the reservation nerve centre is believed unique on this continent, and is already receiving the attention of technical experts from United States air lines. The control centre is designed to keep constant tab on all flight detail in every part of the Dominion.

**SOLICITING FUNDS**

City police were investigating last night the activities of a man allegedly found soliciting funds in behalf of a Russian society without having first obtained the required permit.


Bengaline House Coats
FLORAL DESIGNS
$8.50
B.M. Clarke
711 YATES STREET

"The Store of a Thousand Gifts"
LINO RUGS
Beautiful Patterns
Size 6.0 x 9.0 $4.25
Size 9.0 x 12.0 $11.75
MACDONALD'S LTD.
1121 DOUGLAS ST. E 1171

A Complete Service
- Plumbing and Heating
- Iron Fireman Coal Stokers
- Gurney Ranges
- Oil Burners
- Repair Service
- Standard Burner Oils

C. J. McDowell
1000 DOUGLAS STREET

DINNER SETS
ENGLISH CHINA
32 Pieces from $5.95
49 Pieces from $17.95
FRANK'S
"Complete House Furnishers"
860 YATES STREET E 2464

DEAFENED?
Better Hearing With Western Electric's Latest Vacuum Tube
AUDIPHONE
VICTORIA HEARING-AID CO.
626 Pemberton Bldg.—B. B. H. Tye

SCURRAHS
July Clearance
★ NOW ON ★

WHEN YOU BANK WITH US . . .
Your Household Goods Cannot Be Withdrawn Except Over Your Signature
HEANEY'S "CAREFUL STORAGE SINCE 1890"

SPENCER FOUNDRY
RANGES
Complete With Waterfronts and Lifetime Spiral Grates
Two Models to Choose From
COAST HARDWARE
1418 DOUGLAS STREET

FOR A LOVELY BRIDE
. . . a Perfect DIAMOND

AUTHORIZED CREDIT TERMS
BRIDAL WREATH
Perfect DIAMOND ENSEMBLE
Delicately designed and perfectly matched—Perfect solitaire!
$60.
F. W. FRANCIS
JEWELER 1210 DOUGLAS STREET

LOANS
For Employed Men and Women
No Endorsers Needed

| Cash Loan You Get | Choose a monthly payment plan: 6 payments | 8 payments | 10 payments | 12 payments | 15 payments |
|---|---|---|---|---|---|
| $25 | $ 6.67 | $ 4.85 | $ 3.78 | $ 3.36 | |
| 50 | 13.12 | 8.93 | 6.87 | 4.73 | |
| 75 | 19.79 | 13.38 | 8.38 | 7.09 | |
| 100 | 26.26 | 17.84 | 13.13 | 9.46 | $ 7.73 |
| 135 | 32.83 | 22.23 | 13.82 | 11.82 | 9.73 |
| 150 | 39.39 | 26.78 | 16.70 | 14.18 | 11.67 |
| 200 | 52.52 | 35.71 | 22.27 | 18.91 | 15.57 |
| 300 | 78.79 | 53.56 | 33.40 | 28.37 | 23.35 |
| 500 | 131.31 | 89.26 | 55.66 | 47.28 | 38.91 |

To get a Household Finance loan quickly and privately just tell us how much you need, and choose a payment plan from the table above. No endorsers needed. No credit inquiries made of friends or relatives. Payments include charges at rate of 3% monthly as authorized by the Small Loans Act, 1939. You pay nothing more.
HOUSEHOLD FINANCE Corporation of Canada
Established in Canada 1928
Second Floor, Central Building
630 View St., at Broad
G-arden 4135 VICTORIA, B.C.
W. D. Brewster, Manager

Henry's Grocery AND Meat Market
Glendale Butter, First Grade, per lb. 40¢
Kellogg's Rice Krispies 2 for 25¢
2007 OAK BAY AVENUE
PHONE B 2161

Your
PRINTED STATIONERY
Should Have That
"Something"
That Conveys the High Standard of
YOUR BUSINESS
OUR PRINTING DEPARTMENT HAS A REPUTATION FOR GOOD WORK
LET US BOTH BENEFIT
The Colonist
COMMERCIAL DEPARTMENTS
1211 BROAD STREET VICTORIA, B.C.

OVER SIX TIMES AS MUCH ELECTRICITY as during the Last War


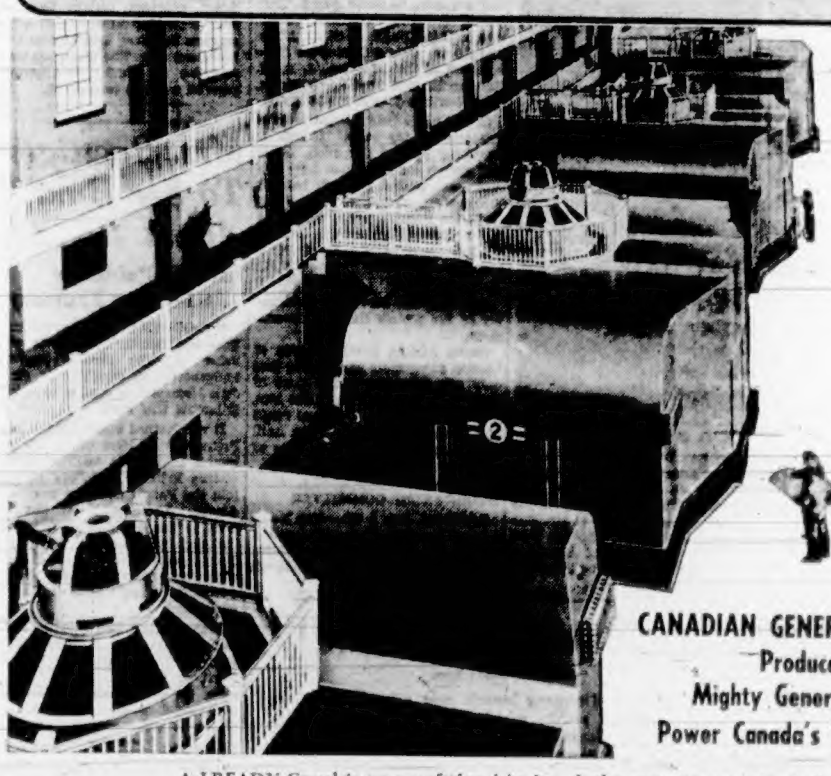


CANADIAN GENERAL ELECTRIC Produces Mighty Generators To Power Canada's War Plants

ALREADY Canada's output of electricity is more than six times greater than at any time during World War I. But more is needed—and Canadian General Electric, with exceptional facilities, is playing a big part in equipping the Dominion with new and greater generating stations. Turbines, generators, transformers—to harness the nation's vast hydro resources are being built in busy C.G.E. plants. For half a century the skilled engineers and craftsmen of C.G.E. have been making electricity more useful in Canada's peacetime economy. Today they are applying their efforts to the urgent task of defending the many important benefits which 50 years of electrical progress have done so much to create.

CANADIAN GENERAL ELECTRIC CO. LIMITED

# New German Drive in Russia Gives Lift to Invasion Talk

## Spark Added by British Landing in Crete As Nervous Axis Counters With Propaganda

LONDON, July 6 (Tuesday) (AP).—The Russian report of a sharp German offensive, hitting, perhaps, toward Moscow, gave a quick lift to invasion talk today with the possibility a large-scale Nazi drive might precipitate major Anglo-American operations to forestall any chance of losing their great Soviet ally at the last minute.

A new spark to invasion specula- [illegible] This report declared this was 15 to [illegible] the bold British jab into Crete, one of the main bulwarks guarding the Southern flanks of the Axis.

An Allied operation to relieve the Russians would also take advantage of any heavy Nazi commitment of forces to the Eastern front.

**TO RENEW DEMANDS FOR SECOND FRONT**

Almost certainly if the Germans maintain hard pressure against the Red Army in their new move it will result in an insistent renewal of Soviet demands for opening a front in Western and Southern Europe—demands which have been reiterated in the past few weeks by the top men of Moscow.

While withholding news of the British Commando penetration of the vaunted defences of Crete and acknowledging only fighting of "local importance" in the East, German propaganda attempted to convince the invasion-menaced people of Europe that the Allies are losing planes at a prohibitive rate in a vain effort to soften Italy for landings.

A "survey" of the Mediterranean situation as put out by the Axis International Information Bureau and heard by The Associated Press reported 108 American and British planes had been shot down in the last forty-eight hours in raids on Sicily and on the Italian mainland. [illegible] and "it remains to be seen how long the Anglo-Americans will be able to sustain such losses."

**ALLIES REPORT NO SUCH LOSSES**

The Allies have reported no such losses.

Calling the Allies' "war of nerves" a "war of paper," the information bureau article boasted that Axis defences were being strengthened greatly and reported that the German air chief, Baron Von Richtofen, had joined Field Marshal Gen. Albert Kesselring at the latter's headquarters in Southern Italy, adding that Richtofen's reputation for collaboration with the army "should be given some room for thought."

Meanwhile, the German-controlled Paris radio, as heard by The Associated Press, continued in the role of heavy-handed comedian for Axis propaganda revue by saying "We admit that nothing will occur before July 15—which will allow for the Fourth French Republic created in Algiers to celebrate the storming of the Bastille on July 14."

**ASLEEP IN CAR**

Sound asleep in a car not his own, an Indian was found last night on Fisgard Street. Constables F. O. Slade and Tom Banister took him to police headquarters.

## General Visits His Men

General Montgomery, commander of the British Eighth Army, recently visited a hospital in Cairo, Egypt, to see some of his wounded men. He is shown here talking to one of his men who was wounded in the Battle for North Africa.

## To Reclassify Betty Grable's New Husband

BEAUMONT, Texas, July 5 (AP).—Harry James, trumpeter and orchestra leader, will be reclassified for selective service, H. A. McDonald, chief clerk of his draft board, said here. His previous classification was 3-A.

"When James was divorced by his wife, Mrs. Louise James, and ceased to maintain a home for her and his two sons under the same roof he lost his classification as a family man," McDonald declared.

"Announcement of James' new classification will be made shortly."

James was married Monday to Actress Betty Grable at Las Vegas, N.M.

# Daring Feat Of American Flyer Told

## Chased Zeros Away Without Weapons

WASHINGTON, July 5 (AP).—Regaining consciousness in mid-air after a swarm of Japanese Zeros had wounded him in the head and blasted his guns out of action, Lieut. Jack Bade converted his weaponless plane into a flying buzz-saw and went after six enemy planes with his propeller blades.

In recounting the daring of the twenty-year-old pilot from Elk River, Minn., the United States War Department said Bade not only broke the nerve of the Japanese pilots by hurling his battered plane into the hail of their bullets, but in doing so saved three large navy dive-bombers from their attack.

Bade's first tangle came at 23,000 feet over Bougainville Island in the Southwest Pacific one day last month when he was shot in the back of the head and knocked out.

He revived, pulled out of his dive, and headed homeward as his guns had been crippled in the attack.

**WENT TO RESCUE WITHOUT WEAPON**

But at 5,000 feet up he saw a Zero chasing a slower navy dive-bomber and went to the rescue with nothing but his whirling propellers for a weapon.

He bore down, head-on toward the enemy. The Zero held its course, for a while—then suddenly the Japanese pilot broke away, twisting his plane out of the fighter's path and darting for safety.

Then 2,000 feet higher up, two more American dive-bombers streaked across the sky with five Zeros hammering at their tails.

Roaring in from the rear, Bade pulled up beneath one Zero and tried to cut away its rudder with his propeller.

That Zero scurried off and then there were four.

Bade kept after them until there were none. All fled.

The dive-bombers returned home safely. So did the young man from Elk River, wondering if the navy men thought he couldn't shoot.

Anyway, his head wound wasn't serious.

## *Swim Classes for Children Started*

Boys and girls can learn to swim this Summer through the Oak Bay supervised playgrounds programme and under competent instructors. C. F. Ellison, swimming instructor at the Crystal Garden will be in charge of boys' classes every Wednesday morning for six weeks beginning tomorrow, except the week of July 12, when the boys will be taken by Instructor A. McKinnon at the Y.M.C.A. on Blanshard Street every afternoon of the week.

Girls will also have the same opportunity every Monday for six weeks, except the week of July 19, which is girls' week at the Y.M.C.A. Complete information may be obtained from Mrs. E. D. Smith at B 1995. A splash party for both boys and girls is planned for August 11 at the Crystal Garden pool.

Except for Wednesday and Saturday afternoons, when there will be no classes, the committee will have various instructors every day till July 24 at Willows Park Beach, opening at 10 a.m. and then will transfer their activities to Windsor Park till August 14. Mrs. E. J. Costain will be supervisor, and Miss Moore assistant.

Several displays are planned for parents and friends, the first on July 23, when a band will be in attendance, and on Saturday, August 14, the closing day, there will be a "surprise for children."

## New Bomb Hampers Air Raid Personnel

Small four-pound anti-personnel bombs, aimed directly at hindering civilian defence workers in their duty, are now used by German raiders following attacks on Great Britain with incendiary bombs, according to information relayed to Inspector A. H. Bishop, A.R.P. controller.

Shaped like a child's rattle, they are used following incendiaries. Their function is the same as that of the tons of bombs dropped on Germany by British pilots, toward hampering ground personnel. The bombs are small in order that many can be carried by the few German planes now raiding over Great Britain.

## *Three Canadians Given Decorations*

LONDON, July 5 (Tuesday) (CP).—F.O. Irving Farmer Kennedy, of Cumberland, Ont., and P.O. Bruce Haynes Tupper, of Saskatoon, were awarded the Distinguished Flying Cross, and Sgt. Lloyd George Collins, of Marchwell, Sask., and Russell, Man., the Distinguished Flying Medal, it was announced today.

All three men are members of the Royal Canadian Air Force.

Collins was navigator aboard a bomber which attacked Dortmund and over the target area was wounded in the head, suffering a skull fracture.

Kennedy is a veteran of much operational flying involving bomber escort flights, sweeps and bombing sorties over Malta. He is credited with the destruction of five enemy aircraft and invariably displayed great keenness.

Tupper completed numerous sorties, many over difficult terrain. His citation said: "He is a resourceful captain for the success that he obtained . . . he set an example worthy of the highest praise."

## *Polish Invention Helped Find Mines*

LONDON, July 5 (CP).—The War Office has disclosed construction details of the land mine detectors which enabled sappers to clear away buried Axis explosives so efficiently in the African campaign.

The device, which is the invention of two Polish officers, consists of a box containing two electrical coils on the end of a long bamboo pole connected through an amplifier to a pair of headphones.

The current passes through the coils, which send out magnetic waves over short distances. A metal object such as a mine interrupts the magnetic waves and the result is a high-pitched noise through the headphones which warns the operator of dangerous ground.

## Gliding Club

Members of the Victoria and Island Gliding and Soaring Club will find their manager, J. B. (Jack) Taylor, in charge of operations of the club at tonight's meeting. Mr. Taylor returned on Saturday from an instructional course on flying craft, meteorology and other subjects, besides having had over eleven hours of flying while at the Royal Air Force training school at Medicine Hat, Alta.

The information and experience he has received will be given to the members of the club in lectures and instruction. A work night will be held on Thursday in the club's hangar at 1407 Broad Street.

## *Normal Graduates Are Announced*

Twenty-nine new teachers, two men and twenty-seven women, graduated at Victoria Normal School at the end of June, according to the annual pass list made public yesterday by Hon. T. G. Perry, Minister of Education.

Honor standing went to Evelyn Margaret Craig, Penticton, and Audrey Emily Tippet, Nanoose Bay. Distinguished certificates in Strathcona Trust work (physical education) were won by Marguerite Eleanor Perry, Victoria; Margaret Ida Triggs, Nelson, and Georgina Lillian Watchorn, Nanaimo.

Those receiving diplomas follow in alphabetical order: Elizabeth Angus, Victoria; Jean Petrona Angus, Summerland; Edith Irene Baldock, Tod Inlet; Evelyn Mabel Jane Ball, Nelson; Helen Merrislee Booth, Salmon Arm; Lesley Margaret Carbert, Enderby; Mary Thain Carman, Saanich; Reta Eleanor Coletti, Nelson; Hazel Catharine Flint, New Denver; Mary Phyllis Gyves, Salt Spring Island; Jean Baird Horner, Nelson; Kathleen Mildred Hoyt, Nanaimo; May Swinton Johnston, Ladysmith; Nancy Lemeshuck, Natal; Dante Anthony Lemvidson, Fernie; Ursula Josephine Ley, Victoria; Violet Lorraine McDowell, Penticton; Charlotte Jane McMechan, Enderby; Marguerite Eleanor Perry, Victoria; Margaret Ann Ross, Northfield; Jessie Lydia Swales, Saanich; Dorothy Marie Trainor, Nelson; Georgina Lillian Watchorn, Nanaimo; Enid Allison West, Port Alberni; Ernest Francois White, Saanich; Judith Mary Elizabeth Wiles, Victoria.

## Long Resident of Nanaimo Passes

NANAIMO, July 5.—Private funeral services will be held on Wednesday afternoon at Jenkins' Chapel for Mrs. Elizabeth Ann Mason, who died at the family home, View Street, on Sunday. She was born in Lancashire, England, seventy-four years ago, and had lived in Nanaimo for thirty-seven years. Besides her husband, Thomas, she is survived by one son, Frederick, and a daughter, Miss Elizabeth Mason, at home. She leaves two sisters and four brothers in England.

**GIRL LEAVES HOME**

The mother of a seventeen-year-old Victoria girl told the police last night that her daughter, accompanied by a soldier, had left home after telling a younger sister that she would not return. The missing girl is believed to have gone to Vancouver.

# Strange Acquaintanceships Made on Ships in Wartime

By DOUGLAS AMARON
Canadian Press Staff Writer

LONDON, July 7 (CP).—Strange and memorable acquaintanceships are struck up aboard ship in days of war, but none so interesting as those made with members of the Merchant Navy.

You meet these men every time you board a passenger vessel and almost instinctively can pick them out from other persons on the ship by the crow's feet around their eyes.

They are browned by a lifetime facing gales and speak with the rich dialects of the Tyne, the Clyde and other shipping rivers of Great Britain.

This story concerns six officers, five of them from the same ship and all holding different responsible positions. Because Merchant Navy men prefer anonymity, we will call them only by the names they go by at sea—Chief, doc, captain.

They were passengers on a liner going to Canada, five of them to join a new Canadian-built ship and the sixth to become doctor on another ship at New York. All were veterans of the Merchant Navy, though the doctor, a fresh-faced Cornwall man, was only twenty-five.

**ALL FACED DEATH AT SEA**

They had this in common, they all had faced death at sea—four of them had lost three ships by bombing or torpedoing; the doctor had been interned in Algeria. Only the oldest, the chief engineer, had not been a victim of enemy action, yet of them all he had lived the fullest and most dangerous life. A Tynesider, he was in his fifties but looked ten years older.

Those years may have been added to his life in the mid-twenties when as fourth engineer on the freighter Trevisa he survived what many Merchant Navy men still consider the most famous lifeboat voyage of all time.

His ship broke up, for reasons never discovered, in waters south of India, and for more than three weeks the crew sailed in search of land. They came finally to an African island. Some were dead from long exposure. The survivors were heroes of what was up to that time the longest lifeboat voyage in history.

The captain also came from the Tyneside. It took a month's acquaintance to learn that the Distinguished Service Cross and O.B.E. ribbons he wore on his tunic were for gallantry on the Murmansk run.

He sailed in convoy and he sailed alone carrying munitions to Russia. He was bombed and attacked by submarines, but the story he liked best to tell concerned him only indirectly.

An American ship was sunk by bombing and this captain stayed behind to pick up survivors. He found only one, a purser picked up from a raft where he had made himself comfortable with a book and a cigar.

Though the Murmansk run traverses some of the coldest Arctic waters, the purser was attired in a Panama suit and hat. His first words of greeting when rescued were: "Hiya, Cap. Have a cigar!"

"With bombs still falling, I had no interest in cigars," related the captain, "and I'm afraid I spoke rather roughly to him. He didn't mind, however, and later in the day I found him first in the wireless room, then in the engine room, surrounded by members of the crew, all smoking his cigars."

The chief steward was another Tynesider, tall and more talkative than his mates. He, too, had lost ships by enemy action, but he shrugged them off with the comment, "a bump (torpedoing) now and then is all part of the game."

The first officer came from the Isle of Skye and had sailed before with the captain. He had little to say but his silence inspired confidence, confirmed by the captain's assurance that "he is one of the best."

"Jock" was second engineer, a Merchant Navy man who "went wrong" (his mates contended) by joining the navy (R.N.V.R.) at the outbreak of war. He served on motor torpedo boats, was discharged as medically unfit after an engagement in which he was several hours in the water, then rejoined the Merchant Navy.

Last on the list was the Doc, youngest of the group and one of the most popular. His "bumping" came on the Malta run and sent him to a French internment camp in Algeria for two months. His comments on the treatment he received would not improve international relations.

These are some of the men on whom the continued existence of this island has depended since the war began. None of them considers he has done anything outstanding. Yet each, in his own way, has made a contribution, the extent of which history alone will be able to measure.


JULY CLEARANCE N-O-W AT Malleks

FELT-BASE LINOLEUM

Cheerful designs, easy cleaning surface, and at the Standard you can cover your room for as little as:

| | Light | Heavy |
|---|---|---|
| 6.0 x 9.0 | 2.35 | 4.75 |
| 9.0 x 12.0 | 4.70 | 9.50 |
| 12.0 x 12.0 | 6.25 | 12.65 |
| 12.0 x 15.0 | 7.80 | 15.80 |

Other Sizes in Proportion

STANDARD FURNITURE Co.
737 YATES ST. G 1164

RAY'S LTD.

| | |
|---|---|
| CLASSIC CLEANSER | 2 for 9¢ |
| RECKITTS BLUE | 2 for 9¢ |
| SHREDDED WHEAT | 2 for 19¢ |

GUARANTEED CERTIFIED SERVICE FOR VACUUM CLEANERS

This certified reconditioning service includes a complete check-up and report of necessary repairs ● Advance quotation of exact charges ● No work done without explicit authorization ● Repairs by trained experts ● Guaranteed replacement of repair parts and workmanship if found defective within one year.

A.B.C. ELECTRIC
Authorized Agents for Premier Duplex — Sales and Service
801 FORT ST. PHONE G 5113

HOW CAN I LOOK MY BEST?
Probably You Can't Change—

PEPSODENT WITH IRIUM CAN ADD BEAUTY TO YOUR SMILE!

You will have more poise...more charm...even more pleasing personality, if you can smile confidently...buoyantly. And you can, if your teeth are given their natural brilliance. Make sure that your teeth are bright and lustrous. Film on teeth collects stains, makes teeth look dull and dingy. Pepsodent with Irium removes that film...uncovers the natural brightness of your smile.

Only Pepsodent contains IRIUM

Remember: : : DON'T WASTE PEPSODENT
Help save for others, and there will be enough for you.

1. Pour Pepsodent Powder in your hand, not on your brush. Use only a spot the size of a nickel. It's enough.
2. Measure out ¾-inch of Pepsodent Paste on brush. It's plenty. Always squeeze and roll tube from the bottom.
3. Buy the large size when you buy Pepsodent Tooth Paste. Save metal...save yourself time. Get more paste at less cost.

TO ALL THOSE WHO ARE HARD OF HEARING
OR HAVE HEAD NOISES, SINUS, CATARRH, ETC.

It will be of interest to know that H. T. Dale will be at the Empress Hotel, Room M42, Humboldt Street entrance, showing all that is new in Hearing devices, from New York and Pittsburgh, especially Vacuum Tube Devices, at a great saving. Also other types, 1943 models, All-Electric Vaporizer, and Oticon Air Massage for Sinus, Catarrh, and head noises and slight deafness, a full line of non-electric aids. Call for a test—there is no charge. Hours: 10 a.m. till 8 p.m. daily, Monday and Tuesday only. ***

TO DO ONE THING WELL . . .
The Dispensing of Physicians' Prescriptions Is the Purpose of Our Institution.
FORT AT BROAD — McGill & Orme LIMITED — The Prescription Chemists — PHONE G ARDEN 1196

COTTONS, too, are precious now... don't let them fade!

Like mother's, daughter's perky cotton prints deserve extra-safe Lux care to help them stay new-looking longer.

Dipped regularly in LUX, they stay color-fresh longer!

Guard your pretty cottons these days just as you do washable silks, rayons and woolens . . . give them extra-safe Lux care. New, improved Lux—the mildest, safest ever made—won't fade delicate colors as strong soaps, washday methods will. Its richer, more cleansing suds actually do more work, too. NOW MORE LUX FOR YOUR MONEY, AND REMEMBER, THE LARGE SIZE IS AN EVEN BETTER BUY!

NEW IMPROVED LUX
A LEVER PRODUCT

The mildest, safest LUX ever made! Dissolves twice as fast. Richer, longer-lasting suds that do more work. New, bigger package, more for your money!

HERE'S McGAVIN'S RATION EASING RECIPE No. 6

Adjusting your meal-planning to include less meat isn't nearly so hard as it may seem. There are plenty of other foods high in protein content and you can combine them with smaller quantities of meat and so keep the nutritional value of your meals unimpaired. Casserole dishes, such as the one shown here, make the most of a little meat, fresh or left-overs, and offer new and interesting combinations of food values and flavors. Serve more of these appetizing baked dishes . . . they're easy and economical to make and since they use foods in plentiful supply, you don't need to stint on second helpings for hungry war-workers. No matter what else you serve, no meal is complete without bread. White or brown, McGavin's Good Bread will appeal to the whole family. It's at your grocer's fresh every day.

Stretch Your Meat Ration

SCALLOPED MEAT

2 packed cups ½-inch bread, diced
Seasoning
2 cups diced cooked meat (left-overs)
¼ cup chopped onion
Fat for frying
6 tbsp. flour
Crumbs for topping

Toast diced bread in a hot oven or under broiler. Toss cubes to brown evenly. Melt a little fat of fine flavor in hot frying pan and cook onion until yellow and tender. Add enough fat to make about 4 tablespoonsful. Blend in flour and brown. Slowly stir in 3 cups liquid—meat stock, vegetable water, and tomato juice, as available. Season well with salt, pepper and a dash of Worcestershire or thick condiment sauce or ketchup. Add the diced cooked meat. In greased baking dish, put alternate layers of the toasted bread cubes, sauce and meat. Over the top, spread a layer of bread crumbs or small cubes (untoasted) lightly tossed in melted butter or super-flavored dripping. Bake in a hot oven, 400 degrees, about 20 minutes.

PUBLISHED BY McGAVIN'S TO HELP YOU MAKE YOUR MEAT RATION GO FURTHER

McGAVIN'S Good BREAD
YOUR BUDGET'S BEST FRIEND

# The Daily Colonist

Established 1858

The Colonist Printing and Publishing Company, Limited Liability

J. L. Tait, Managing Director

Subscription Rates by City Carrier:

Yearly ........ $12.00
Monthly ........ 1.00

Subscription Rates by Mail:

To Canada, British Empire, United States and Mexico:

Yearly ........ $8.00
Half-Yearly ........ 4.00
Monthly ........ .75

To All Other Countries:

Yearly ........ $20.00
Monthly ........ 1.75

All subscriptions payable in advance. Mail subscribers are requested to make all remittances direct to The Daily Colonist.

Subscribers in ordering change of address should be particular to give both old and new addresses.

Tuesday, July 6, 1943


## GENERAL SIKORSKY

The death of General Sikorsky, Premier of the Free Polish Government and also Commander-in-Chief of Polish forces in the field, was an unfortunate blow to the United Nations, as a result of mischance. The victim of an air accident which had nothing to do with the enemy, General Sikorsky died in company with his daughter and several members of his personal staff in a plane crash at Gibraltar, it was announced yesterday from London. Both as a statesman and a warrior will his loss be felt.

As a statesman, General Sikorsky gathered together the broken threads of the Polish people after their land had been overrun by the Germans in September, 1939. He was instrumental in setting up the Free Polish Government, first at Paris; and later in London, after France, too, had been overrun by the enemy. Trusted by his own people, he spoke with authority for Poland, and drew considerable strength to the United Nations' cause by precept and by example.

As a warrior, General Sikorsky was no less outstanding. He rallied the remnants of a valiant nation on land, at sea and in the air, and to such purpose that there have been few fronts upon which the banners of Poland have not since been carried, and in the van. The fighting leader of a brave and fighting people, General Sikorsky was regarded with sincere esteem and deep admiration in the counsels of the United Nations. He was the implacable enemy of the aggressors, and from the tribulation and torture of his own country drew resolution and strength with which to infuse everyone with whom he came in contact. A brave man and a gallant leader has gone, under tragic circumstances.

## VICTORIANS HONORED

Two well-known residents of Victoria are concerned in promotions announced at Ottawa in connection with the judiciary in British Columbia. Mr. Justice H. B. Robertson, for long a member of the Supreme Court of the Province, is advanced to the Court of Appeal, succeeding the late Mr. Justice McQuarrie. A. D. Macfarlane, K.C., an outstanding barrister in practice here for many years, is elevated to the Supreme Court bench, in place of Mr. Justice Robertson. On both counts Victoria will be pleased, and the more so because neither appointment could fairly be described as political. In each instance, many years of useful, efficient service in the law preceded the elevations.

Mr. Justice Robertson, who will now take his place on the Court of Appeal in British Columbia, has officiated at many assizes in the Greater Victoria area, and for years before that was in active practice in this Province. Esteemed both on and off the bench, his promotion to a higher court will carry with it the acclaim of many friends, and the envy of no one.

Similarly in the case of Mr. Justice Macfarlane, both the man and his abilities are being honored; while some would add that the honor was long overdue. To Mr. Justice Robertson and to Mr. Justice Macfarlane, The Daily Colonist desires to extend its sincere felicitations on elevations won by their own merit, and with what will unquestionably be the pleasure and approval of this community, which has known and esteemed them long.

## THE AIR CHALLENGE

Allied planes, bombing five main airdromes in Sicily on Sunday, drew from the Axis defences the stiffest aerial opposition yet put up in that area by German and Italian machines. Forty-four enemy machines were shot down for a loss of thirteen Allied planes during a twenty-four-hour period. Most of the enemy fighters were destroyed in pitched air battles over Sicily. In each instance, the heavily reinforced defence formations of the Axis were brushed aside, and the strafing of ground objectives continued without let or hindrance. This was a strategic gain for the United Nations and one that is significant at this precise juncture of the conflict.

When the attacks on Sicily, Sardinia and Southern Italy began a few weeks ago, the normal Italian air defences were soon overrun. A stiffener of German formations was brought in by the enemy to try to stem the onslaught; presumably from squadrons stationed elsewhere in Italy, including no doubt some that had been run out of Tunisia on the double. Even these supplementary defences, however, were not sufficient to hold the growing Allied preponderance of weight in the air. Bombs by the hundreds of tons continued to fall on enemy objectives. Sicily was cut off from the Italian mainland by an airtight and watertight blockade. Italy appealed to Germany for help. On Sunday this help came, with the results recorded; forty-three enemy planes were cut down in the air by Allied machines in a few minutes, and the rest were driven off.

Apart from the tactical successes of the moment, and these are great, the Sicilian air battles have a deeper meaning, and that is their strategic one. Slowly, but surely, the Luftwaffe is being drawn into battle, and on multiple fronts. Its reserve of fast new planes is being tapped, and both German machines and German pilots are going down. To support Italy, Germany must have moved front-line squadrons from other fronts, or from central reserves held by the enemy against the impending Allied invasion of the Reich itself. Over the English Channel in the north, and over the Rhineland and Ruhr in Germany itself, the same factors are at work; and in all three regions it is the enemy that on test is going down. Add to that what is taking place on the Eastern front, and it is seen that the enemy is making a desperate but ineffectual bid for the recovery of air mastery in the war, and is losing steadily upon every active front.

Planes, damaged or destroyed, the enemy may replace, although with growing difficulty. Fighter personnel of a quality to stand up to today's stern tests in front-line action is not so easily come by. What is happening over a wide area is that the Luftwaffe, and it little Italian cousin, is losing both quantitative and qualitative strength in the air. That this is directly precedent to outright aerial assault upon our side may be inferred from every move in the game. The enemy is being drawn in the air, and at as many points as he will show fight. Defeated there, he will be at the mercy of those very factors in modern warfare which he himself set out to foist upon an unsuspecting world. The air challenge is on, and the enemy is losing the upper berth. Not even Marshal Goering will shut his eyes to what can come next. It is rumored that the marshal is ill. If that be true, at least it will not be without good and sufficient cause.

## THE PACIFIC DRIVE

Once again it would appear as if the Allied attack in the Southwestern Pacific, spear-headed by United States and Australian troops, has caught the Japanese aggressor off balance. A stinging air reverse for the enemy over Guadalcanal prefaced the Allied attack, which has now made important headway in a long fringe of islands fronting main Japanese bases in the outer, and larger, chain abreast the trade routes of the Southwest Pacific. While the action is in progress its full significance cannot be weighed, but already men under General MacArthur's direction have occupied important flanking positions from which to harass an enemy who seems to have been taken a little off guard.

Several elements enter into the Allied attack, each contributing to the success thus far established. In the air, Allied machines not only grounded the enemy during the attacks, but also defeated his counter-attacks by air decisively. More than 150 Japanese planes were cut down in three days over Rendova Island, from which the main Japanese airfield at Munda was being steadily shelled. To the left and right of Rendova, smaller, but critical, points have been occupied over local enemy opposition. Thus, in the inner fringe of islands, the Allies have established a much wider footing than was possible before.

Meanwhile on New Guinea, United States and Australian land forces have linked up in the Nassau area and are menacing Japanese holdings on the main coast of New Guinea. There also Japanese reply by air was not sustained, and what there was of it has been turned aside by Allied planes. Backing the air and land attacks, units of the United States Navy have fought one roving engagement with a Japanese cruiser-destroyer force, and forced that to withdraw from the scene. Shore stations of the enemy have also been heavily shelled by naval rifles, for a loss so far of one naval tender. Daring in conception and pushed with great determination, the thrust has already altered materially the position in the Pacific in favor of our side.

## COAXING A CRIME

If reports from some places on Vancouver Island are to be credited, the proprietors and operators of certain service stations have been solicited to commit a breach of the law, by means that do not uphold the dignity of the law or contribute to its observance by honest people. We allude to efforts reputedly made to induce service station operators to sell gasoline illegally on the personal representations of strangers who had a hard-luck story to tell.

One such operator has assertedly confided that he was approached by a man who tendered a gasoline coupon book which did not match the number of the car he was driving, and asked to supply gasoline on that. Another, it is asserted, was tendered loose gasoline coupons, detached from their book, and a similar set of representations made. In each instance the service station dealer was reputedly urged, and coaxed, to sell under conditions which would have formed a breach of the existing regulations. If any such attempt has been made, the inducers are equally culpable before the law; for to encourage an offence is to commit it in the first instance.

In matters of this kind it is difficult to obtain any formal or verified account, for obvious individual reasons. The fact, however, that such rumors are abroad, and they are, is damaging itself to the lawful operation of gasoline control in this and other Island areas. The assertion is that the clandestine interviews were followed in cases where gasoline was sold by inspections armed with the authority of the law. Rumor, of course, puts the successive incidents together, whether or not they had any connection in fact. Personally, we would be loath to believe that they had, because such a course would savor of methods that are of themselves repugnant to the law. It should be a simple thing to set such reports at rest by a clear statement of the facts.

---

So far as the strawberry crop is concerned, everybody's hopes seem to have been premature. The fruit came in late, was scarce on the market, and offered at prices more usually associated with a luxury trade. If any of the crop found its way into jam in private homes it would be a miracle.

---

Of all the words in the English language among the most pertinent at the moment are those who state that sixteen War Savings Stamps make one War Savings Certificate. That is five dollars for the investor's four, at the end of seven years.

### CANADA

Thy shores, O Canada, so rugged cast
Are ramparts of three oceans in design,
Facing all arcs of peril, to contrast
Thy outer bastions with thy frontier line,
Plain to the world, for all the world to sense,
The source and glory of thy Sunbeam Fence.

Thy size, O Canada, does not divide,
Though accent points to where the heart belongs,
Or mother tongues be spoken with just pride,
The sentiment in known and alien songs,
Yearns for the peaceful homes that thou can'st give,
And binds us in the way we want to live.

The haunted woods, the lakeside moose regains;
The mountain parks, the brush lands out Northwest;
The thrill of far horizons on the plains;
Great lakes, the seas, and tree-lined lakes, the rest;
Such scenes, that look to others vast and wild,
Are scenes of home to the Canadian child.

—Albert Spencer.

---

Time, thou art a friend,
Whose insubstantial element
Enshrouds us all
To mystify our wits;
Naught but that fond cherub, Memory,
And his bright sister, Longing,
Give us sane transition.

—Peter Leonard.

---

A reactionary is a somnambulist walking backward. —F. D. Roosevelt.

## Says 'Oxford Voice' Is an Inheritance

By D. DAVIS KYNNERSLEY

This delicate and painful subject has, during my thirty years here, jumped up at intervals with an embarrassing "c-lick," like the false teeth of those lucky enough to sport such luxuries. I should have plunged into the controversy long since, but that there are so many matters of wider urgency into which I feel impelled to plunge. Yet there is something new to say about the so-called "voice" or "accent."

It is not, however, as seems thought here, a deliberate affectation laboriously acquired in the cause of pseudo-gentility any more than is the dreadful utterances of that nice C.B.C. broadcaster who keeps two large wads of chewing gum in his cheeks while he does his stuff. None can acquire the so-called "Oxford Voice," either of moral purpose or by unhappy accident. I once, myself, tried for a stage role demanding it, but in vain. But on visits home I have studied the devastating phenomenon and can vouch for certain facts:

1. The "Oxford accent" is not Oxford at all, and Colonel Ross Napier is, I think, mistaken in calling it a dialect, which dictionaries define as a "form of speech peculiar to a district, class, or person." Nor is it really an "accent," which indicates "individual, local, or national pronunciation." Actually, correctly, the cordially hated voice is a tone—that is, a "sound, especially with reference to pitch, quality and strength"—a definition which musical people, at any rate, will appreciate as accurate.

2. This "tone" is not confined to any one class, district, or national speech. It does not connote breeding or type only.

**AN INHERITANCE**

3. This fact indicates its source: it is an inheritance, developed unconsciously through generations in particular kind if environment not necessarily peculiar to any geographical locality, but to qualities of thought manifested outwardly.

4. The forbears of the "Oxford" tone are four "grandparent" branches of cultivated intelligence: religion, music, literary scholasticism and their practical application; and though by no means all cultured persons with such a background have the vocal "tone," yet repeated generations of such special trends of mentality seem invariably to produce it—given, that is, the outward condition also necessary—one broadly definable as the "sheltered" environment, daily life spent for generations amid natural beauty, noble traditions, and fine conduct; in "green pastures, beside still waters"—quiet villages—life, that is, on an even routine dignified surroundings; the very age, dignity and essential repose characterising old cities share in the development of "tone," whether of voice, carriage, or movement.

This "Oxford" tone may be heard from some Eastern Canadians, Americans and other descendants of ancient Colonial families, but is naturally most conspicuous in those whose own daily lives have been spent under the same influences originally producing it.

**CULTURAL INFLUENCES**

Where you find scions of families whose careers for generations have been dedicated to all those four "cultural influences," religion, music, literary scholasticism and their practice, you will hear the tone which seems artificial, but is actually quite natural. Ancient ladies of long or lofty lineage are specific examples. In that voice we may re-glimpse the dim glooms of cathedral aisles, the haunted corridors of noble buildings, the dusky quiet of ancient libraries, the velvety reaches of immemorial glades and lawns . . . even the peculiar scent of those tiny shops and houses hiding in London and other old cities, where many great men and women of our race are born and quietly brought up until their hour came.

We cannot expect everyone to speak, move, think, or even look exactly like ourselves, which, of course, is unfortunate for . . . the others, but surely calls for the more tolerance, even compassion, on our part, as the vastly superior.

"Can the leopard change his spots?" And though desirable environment can modify the low, harsh noises of voices unlike our own, yet, instead of Colonel Ross Napier (for instance) asking the B.B.C. or English residents of Canada to stop squealing and adopt growling, or of my asking that nice C.B.C. man to smack his gum under the chair (ready for the next "Oxford Voice" sitter) while he does his excellent stuff, it is surely more important, for personal as well as racial reasons, that we all recognize the indisputable fact that voice, tone, accent are outward and visible signs of inward and spiritual qualities—or their absence—that "out of the abundance of the heart the mouth speaketh;" and that the precise, delicate, musical vibrations of the genuine tone here called "Oxford" indicate at least mental harmony and a purity of thought of which this strident, vulgar age stands in sore need.

## Letters to the Editor

No letter to the Editor will be inserted except over the proper signature and address of the writer. This rule admits of no exception. No letter should exceed 500 words in length.

**NO CULTURAL CURVES**

Sir,—In her last article, entitled "The Coming Peace," in your paper, Dorothy Thompson says some very striking things, but it seems to me her conclusions are not as sound as they usually are. She takes the British Labor Party to task for accepting the idea that Hitlerism is the truest expression of the German people and further on she quotes a Swedish writer who says that "history's cultural curves show that it is not impossible that Germany may in the course of some years be more humane than the Allies." "Perpetual national character does not exist," and so on.

Now, while it may be true that peoples change, and one is inclined to wonder why the thought should be brought forward at this particular time. Dorothy Thompson, of course, is no Nazi, but it seems to me that the clever Dr. Goebbels is getting to the point where he could find an idea like that very useful. Miss Thompson deprecates all schemes for making Germany keep the peace after victory is won, and apparently is willing to take a chance that these "cultural curves" will arrive in time to solve the problem. On the other hand, Emil Ludwig and other Germans now in the United States don't seem to put much faith in these curves.

Mr. Ludwig says if we don't strong-arm and partition at least Prussia after the war is won the Junkers will find ways and means of starting another war along about 1970. It is quite possible that Dr. Goebbels has set the ball rolling about these "historical cultural curves," as the very phrase is in his well-known slippery style. The Germans know they cannot win the war now and every likely oar has to be put to work which might soften their fate. It is well also that these speculative sort of half-truths should appear to come from neutral Sweden. Dorothy Thompson is a very smart woman, but I'm afraid she got caught in the Dr. Goebbels propaganda net that time.

J. CHRISTIE.
707 Blanshard Street, Victoria, B.C., July 2, 1943.

**DEVONSHIRE CREAM**

Sir,—In your issue of July 3 I noticed that a Cornish lady—Mrs. Granger, of Cobble Hill—brought up the old question of the difference between Devonshire and Cornish cream.

I am not a Cornishman by birth, but Cornwall has been my home county since 1867, and it may be of interest to Cornish and Devonshire people that a solution of this question was told me by a cousin of mine, the late Col. Falkland Warren, R.A., who was military governor of Cyprus many years ago.

He told me that the people of Tunisia—the ancient Phoenicia—were the only people who made clotted cream in the same way as the Cornish and Devonshire people. Now it is a well-known fact that the ancient Phoenicians traded into Cornwall and worked the tin mines between two and three thousand years ago. So it is very reasonable to suppose that they taught the Cornish people how to make clotted cream and that afterwards the Devonshire people learnt it from the Cornish.

EDWARD W. HAMMOND.
R.R.1 Saanichton, B.C., July 4, 1943.

## Tribute to Dr. Manion

Returning yesterday from a ten-day tour of the Interior, Attorney-General R. L. Maitland, K.C., spoke feelingly of the death of Dr. R. J. Manion, Conservative leader at the 1940 general election.

"I had much to do with Dr. Manion when he was leading the Conservative party," said Mr. Maitland, "and I got to know him well. He was one of Canada's finest public men and I doubt that any man had more warm, personal friends throughout the country. His passing is a definite loss to all Canada."

**CARRIER PIGEON FOUND**

SHELLEY, B.C., July 5 (CP).—A carrier pigeon bearing the inscription L.H.S. 38-379 on a band on the right leg and No. 468 on its left leg was found here after a hail storm.

## TWENTY-FIVE YEARS AGO

(From The Daily Colonist of July 6, 1918)

Pirates' Crime Is Deliberate—That the sinking of hospital ships is a definite policy on the part of the Germans now is placed beyond all doubt by the torpedoing of the Canadian hospital ship Llandovery Castle, the newspapers say today. The excuse for the attack on the Llandovery Castle, says The Daily Mail, was a lie, and the German officer who told it did not believe it himself when he said to the captain, "You are carrying eight American flight officers." If it had been true, the submarine captain had only to stop the vessel, seize the eight officers and take them to Germany as proof of Allied guilt in using hospital ships for transports.

## FIFTY YEARS AGO

(From The Daily Colonist of July 6, 1893)

Trip to Flagship—As will be seen by advertisement elsewhere in this issue, the palatial steamer Islander has been engaged to make a trip on Saturday out to the new flagship Royal Arthur. The excursion is for the benefit of the church at Esquimalt, and the receipts will no doubt be commensurate with the merits of the enterprise. This excursion will not interfere with the sports at Caledonia Park.

## SEVENTY-FIVE YEARS AGO

(From The Daily British Colonist of July 6, 1868)

Fire—At 1 o'clock yesterday morning, the house formerly occupied by Mr. P. Everett, on the Old Esquimalt Road, was burned down. The fire department turned out, but did not proceed the whole way, it being deemed useless. The house was insured.

## Observation Car

By G.B.

J. A. Balch, president of the Radio Telegraph and Telephone System of Hawaii, has issued a warning that the islands will have to deal with disastrous Japanese sabotage at the first sign of an enemy invasion attempt and that the Pacific Coast will face the same certain peril if evacuated Japanese are allowed to return . . . Some 700 Polish refugees from Siberia have arrived in Mexico as the first of a contingent of 25,000 to be given farm employment in the country for the duration of the war . . . The Regional Manpower Commission of Los Angeles plans to conduct a door-to-door canvass in an attempt to secure 70,000 additional workers for Southern California war plants . . . From the column of E. V. Durling: "Failure to handle children intelligently is why many of them, when they become adults, fail in marriage or make life unhappy for their mates. If your wife has tantrums, it is probably her mother's fault" . . . From a Mark Hellinger story: "I am not really too much of a cynic, but I have always felt a trifle mistrustful of the man who keeps his wife's picture prominently displayed on his office desk. Ask me why, and I cannot tell you. All I can say is that, to me, it just does not constitute any really great token of affection. It is like advertising love, which is a waste of time, because you can neither buy nor sell the genuine article" . . . The War Manpower Commission at Washington, D.C., has estimated that a work week of fifty-one or fifty-two hours will be necessary next year to step up the output of war materials . . . About 60 per cent of Germany's pig iron, 60 per cent of all electrically produced steel and 59 per cent of ingots and castings come from the bombed Ruhr district . . . Oregon forests will be guarded this Summer by 825 high school students and other youths in seventy-five emergency fire camps . . . The 8,000 Lake Washington shipyard employees have raised $10,000 to furnish two recreation halls on barren Attu Island. Items to be shipped from Seattle will include washing machines, coffee makers, games of all kinds, pressing irons, radio sets, phonographs and records.

## B.N.A. Change

Continued from Page 1

Rimouski), Lionel Bertrand (Liberal, Terrebonne), J. S. Roy (Independent, Gaspe) and C. F. Dorion (Independent, Charlevoix-Saguenay).

Mr. King's motion had prevented Mr. Cardin from moving an amendment to the main motion that redistribution of House representation must take place before the next general election.

The Prime Minister made his motion after Justice Minister St. Laurent had introduced the resolution, and Gordon Graydon, Progressive Conservative House leader, and M. J. Coldwell, C.C.F. leader, had spoken in support of the resolution.

Under present circumstances, it would be necessary, if a general election were held before the end of the war, to base it upon the census of 1931, said Mr. Cardin.

His proposed amendment, he said, was completely within the resolution and would not introduce any new subject.

**WANTS ASSURANCE NO INJUSTICE**

He asked if there could be some undertaking from the Prime Minister that no province would suffer any injustice arising from a general election before redistribution can be carried out.

The Government was afraid of the disunity that would arise from attempting redistribution during the war but he did not believe the Government would hesitate to call a general election which would be "100 times worse" than a redistribution debate.

But there was no indication a general election would not be held during the war.

Mr. St. Laurent this afternoon reviewed the Quebec position in respect to redistribution, and said that if redistribution would cause unfairness to Saskatchewan and Manitoba, whose House representation would be reduced, Quebec also felt there were unfairnesses in the position as it related to itself.

Mr. Roy said that Mr. St. Laurent's speech was only another "fine speech." Prime Minister Mackenzie King had admitted promises were made only to win elections in Quebec, he added. It was hard to make Quebec believe it would be a crime to oppose the resolution.

If harmony were to rule in Canada it would depend on the way in which the Constitution was upheld. There was a separatist move in Quebec and it should not be encouraged by "breaches" of the Constitution.

Mr. Roy said there were at least twenty-one seats for all Canada more than there should be under the Constitution and this meant Quebec had six less members than it should.

Quebec has sixty-five members and the representation in other provinces is based on the quotient of Quebec population to each Quebec member.

**MR. POULIOT SAYS HE IS "DUMB-FOUNDED"**

Mr. Pouliot said he was "dumb-founded" at the failure of the Prime Minister to table the communication from the Quebec Government on the unanimous resolution of the Quebec Legislature against postponement of redistribution. That unanimity was among not only French Canadians but people of all races who make up the Quebec population.

Mr. Pouliot expressed curiosity as to the reason, after the House had been assured that redistribution would be proceeded with, the Government had changed its mind. He prepared to move for production of the communication received from the Quebec Government protesting against the delay in effecting redistribution.

It was not good enough for him, Mr. Pouliot said, to argue that because remedial measures might precipitate controversy, unjust and unfair treatment of the provinces should be allowed to go on unchecked. There had been a "solemn promise" in the Speech from the Throne, repeated not so long ago by the Prime Minister, that redistribution would be effected this year.

D. King Hazen (Prog. Con., Saint John-Albert) said he assumed that no effort had been made to obtain approval of the provinces to the proposed amendment to the B.N.A. Act.

Closing the debate, Mr. St. Laurent said many members appeared to feel it improper that redistribution be postponed.

During the afternoon sitting, when Mr. St. Laurent introduced his resolution, he drew protests from Progressive Conservative benches that his remarks in regard to a national flag, a national anthem, the language question and the French-Canadian contribution to the war effort were unnecessary.

**SAYS ST. LAURENT INTRODUCES PROPAGANDA**

Gordon Graydon, Progressive Conservative House Leader, said Mr. St. Laurent, in discussing the resolution, had brought in "through the back door some propaganda which he seems to think essential to his argument."

But the Progressive Conservative, Social Credit and New Democracy leaders all said they supported the resolution.

After the various party leaders had expressed their approval, Prime Minister Mackenzie King moved the question be put. This meant that while the discussion could continue, no amendment could be considered until the main motion had been dealt with.

"Statistics do show that over the last two decades the population of Quebec has been increasing more rapidly than that of Ontario. Quebec's percentage of increase from 1921 to 1931 was 21.77 against Ontario's 16.98. From 1931 to 1941 Quebec's increase was 15.90 against Ontario's 10.30."

Mr. St. Laurent said it had been asserted this situation had been the result of a conspiracy "of that man in the Vatican and that cardinal in Quebec" to get control of the Government of Canada. The assertion had been made that Quebec had not supplied its quota of men in the armed forces during the first Great War, and had refrained from doing so to save its men to father an increasing number of French-Canadian voters.

"I deny both the fact and the design," he continued.

Mr. St. Laurent said he was pointing to a time when it would be possible to have accomplished a few things which should be looked on by all people as the right and reasonable things to do.

"And, in seeking further to make that argument, I am pointing out to you, Mr. Speaker, and to honorable members, that the assertion made from time to time—not here, fortunately, and not by a great many—that there is a sinister plan by members of this nation of French origin, and of Roman Catholic religion to get control of the Government of this country . . ."

**GRAYDON WONDERS WHO SUGGESTED IT**

Mr. Graydon: "Who ever suggested that?"

Mr. St. Laurent: "If my honorable friend has never heard it suggested then he has not full knowledge of what has been going on in this country for the last quarter of a century."

The minister said that the resolution proposal, for the time being, was one which would not allow Quebec, until readjustments had been made, to "have the proper representation it would have by adhering strictly to the rules I cited . . ."

Speaker J. A. Glen said the resolution dealt with one subject and that he would prefer the minister to confine himself to it.

Mr. St-Laurent said that in presenting the resolution he asked members of his race, speaking his language, to understand that he realized their position and the extent to which he was asking them to forego something for the time being.

When the minister concluded, Mr. Graydon said he had no idea of the real motive behind Mr. St. Laurent's long speech.

"With every courtesy to the minister, may I say in all fairness that I felt that he had presupposed some divisions in the House and in the country with respect to this measure which I believe do not exist," the Opposition Leader said.

## British Submarine In Corsica Harbor Shelled Airfield

LONDON, July 5 (AP).—How a British submarine commander, entering the harbor at North Corsica, surfaced in broad daylight and shelled a nearby airfield "to liven up the proceedings" when he found no shipping there was related today.

"It is possible," said the commander, Lieut. M. F. R. Ainslie, in his official report, "that some ceremonial parade was taking place at the time as over 200 men, all wearing uniforms, suddenly appeared from behind a hangar and raced across the landing ground, finally disappearing like a lot of cockroaches into various funk holes.

The submarine fired twenty rounds and all burst in or around hangars, Ainslie reported. Then, he said, the return fire forced him to dive and "we proceeded out of the harbor without further incident."

**CLAIM INTERVIEW CANCELED**

LONDON, July 5 (CP).—The German-controlled Paris radio, in a broadcast today, recorded by The Associated Press, claimed the Pope canceled an interview with Francis Orborne, British envoy to the Vatican. The enemy broadcast asserted the interview was canceled as a result of bombings of cathedrals.

**TO DIRECT WOMEN PILOTS**

WASHINGTON, July 5 (AP).—The appointment of Miss Jacqueline Cochran as director of women pilots in the United States Army air forces was announced today by the United States War Department.

## Sunrise and Sunset

The dim-out period will commence at 9:47 tonight and continue until 4:49 on Wednesday morning.

JULY

Time of Sunrise and Sunset (Pacific Standard time) at Victoria, B.C., for the month of July, 1943

(Add one hour for Pacific Daylight time)

| Date | Sunrise | Sunset | Date | Sunrise | Sunset |
|---|---|---|---|---|---|
| 1 .... | 4:18 | 8:19 | 17 .... | 4:28 | 8:10 |
| 2 .... | 4:15 | 8:19 | 18 .... | 4:29 | 8:09 |
| 3 .... | 4:16 | 8:18 | 19 .... | 4:30 | 8:08 |
| 4 .... | 4:17 | 8:18 | 20 .... | 4:32 | 8:07 |
| 5 .... | 4:18 | 8:18 | 21 .... | 4:33 | 8:06 |
| 6 .... | 4:18 | 8:17 | 22 .... | 4:34 | 8:05 |
| 7 .... | 4:19 | 8:17 | 23 .... | 4:35 | 8:03 |
| 8 .... | 4:20 | 8:16 | 24 .... | 4:36 | 8:02 |
| 9 .... | 4:20 | 8:16 | 25 .... | 4:37 | 8:01 |
| 10 .... | 4:21 | 8:15 | 26 .... | 4:38 | 8:00 |
| 11 .... | 4:22 | 8:14 | 27 .... | 4:40 | 7:59 |
| 12 .... | 4:23 | 8:13 | 28 .... | 4:41 | 7:58 |
| 13 .... | 4:24 | 8:13 | 29 .... | 4:42 | 7:56 |
| 14 .... | 4:25 | 8:12 | 30 .... | 4:44 | 7:55 |
| 15 .... | 4:26 | 8:12 | 31 .... | 4:45 | 7:53 |
| 16 .... | 4:27 | 8:11 | | | |

Meteorological Office, Gonzales Heights, Victoria, B.C.

## Coupons Valid Today

Tea or Coffee—Nos. 1 to 10.

Sugar—Nos. 1 to 10.

Butter—Nos. 16 and 17 (expiry date July 31).

Meat—Nos. 4, 5 and 6 (expiry date July 31).

## Tides at Victoria

JULY

Time of tides (Pacific Standard time) at Victoria, B.C., for the month of July, 1943:

| Date | Time H.M. | Ht. Ft. | Time H.M. | Ht. Ft. | Time H.M. | Ht. Ft. | Time H.M. | Ht. Ft. |
|---|---|---|---|---|---|---|---|---|
| 1 | 0:20 | 8.7 | 8:29 | 1.1 | 16:14 | 7.8 | 20:19 | 7.6 |
| 2 | 0:30 | 8.8 | 9:01 | 1.0 | 16:50 | 8.0 | 20:50 | 7.7 |
| 3 | 0:36 | 8.6 | 9:36 | 1.0 | 19:28 | 8.0 | 21:44 | 7.7 |
| 4 | 0:59 | 8.4 | 10:11 | 1.2 | 18:56 | 8.0 | 22:30 | 7.7 |
| 5 | 1:24 | 8.3 | 10:46 | 1.5 | [illegible] | [illegible] | 23:21 | 7.8 |
| 6 | 1:44 | 7.8 | 11:21 | 2.0 | 20:30 | 8.0 | | |
| 7 | 0:25 | 7.2 | 1:50 | 7.4 | 11:50 | 2.5 | 20:54 | 8.0 |
| 8 | | | | | 12:20 | 3.1 | 21:04 | 8.0 |
| 9 | | | | | 12:50 | 3.7 | 21:10 | 8.0 |
| 10 | [illegible] | [illegible] | 7:19 | 5.8 | 13:26 | 4.4 | 21:35 | 8.1 |
| 11 | 5:02 | 4.7 | 9:49 | 5.2 | 13:35 | 5.0 | 21:46 | 8.4 |
| 12 | 5:21 | 3.8 | | | | | 22:18 | 8.8 |
| 13 | 6:06 | 2.9 | | | | | 22:40 | 8.9 |
| 14 | 6:44 | 1.9 | | | | | 22:21 | 9.2 |
| 15 | 7:24 | 1.0 | | | 17:30 | 7.4 | 18:24 | 7.3 |
| 16 | 0:01 | 9.4 | 8:05 | 0.4 | 17:48 | 7.6 | 19:41 | 7.6 |
| 17 | 0:45 | 9.6 | 8:46 | 0.1 | 18:16 | 7.8 | 20:30 | 7.4 |
| 18 | 1:30 | 9.4 | 9:29 | 0.1 | 19:39 | 7.9 | 21:32 | 7.1 |
| 19 | 2:20 | 9.0 | 10:12 | 0.4 | 18:34 | 8.0 | 22:30 | 8.0 |
| 20 | 2:10 | 8.4 | 10:57 | 1.0 | 18:48 | 8.0 | 23:34 | 8.8 |
| 21 | 4:24 | 7.8 | 11:42 | 1.0 | 19:21 | 8.1 | | |
| 22 | 0:41 | 8.9 | 4:50 | 6.8 | 12:20 | 2.9 | 19:56 | 8.2 |
| 23 | 1:39 | 5.2 | 7:03 | 8.2 | 13:12 | 4.6 | 20:30 | 8.4 |
| 24 | 3:19 | 4.5 | 8:10 | 6.8 | 13:50 | 6.0 | 21:09 | 8.4 |
| 25 | 4:26 | 3.7 | 11:06 | 6.0 | 14:16 | 3.9 | 21:44 | 8.6 |
| 26 | 5:21 | 3.6 | | | | | 22:19 | 8.4 |
| 27 | 6:09 | 2.5 | 16:04 | 7.3 | 17:28 | 7.3 | 22:48 | 8.4 |
| 28 | 6:50 | 2.0 | 16:30 | 7.7 | 18:35 | 7.5 | 22:29 | 8.4 |
| 29 | 7:30 | 1.7 | 17:11 | 7.9 | 19:28 | 7.6 | 23:39 | 8.4 |
| 30 | 8:05 | 1.5 | 17:44 | 7.9 | 20:09 | 7.8 | | |
| 31 | 0:29 | 8.4 | 8:40 | 1.5 | 18:10 | 7.9 | 20:47 | 7.4 |

The time used is Pacific Standard, for the 120th Meridian west. It is counted from 0 to 24 hours, from midnight to midnight. The figures for height serve to distinguish high water from low water. Where blanks occur in the table, the tide rises or falls continuously during two successive tidal periods without turning.

To find the depth of water on the sill of the Esquimalt Drydock at any tide, add 30 feet to the height of high water as above given.

## According to Culbertson

In the early days of contract, no trump bids (except opening no trumps) were widely used as sign-offs. Thus, when the bidding proceeded: one spade by South, two clubs by North, the weakest rebid South could make (according to this school of thought) was two no trump.

For reasons too numerous for present mention, this system was abandoned by every expert many years ago. Nowadays, the two no trump rebid is properly reserved for hands well above minimum strength, and this facilitates the partnership bidding to a great degree. For example:

South, dealer.

Both sides vulnerable.

NORTH
♠ 9 8
♥ 7 8 3
♦ J 6 2
♣ A K 9 3 2

WEST
♠ J 4 3
♥ Q 9 2
♦ A 9 8 5 3
♣ J 7

EAST
♠ Q 10 6 2
♥ K J 5 4
♦ Q 4
♣ Q 10 5

SOUTH
♠ A K 7 5
♥ A 10 6
♦ K 10 7
♣ 8 6 4

The bidding:

| South | West | North | East |
|---|---|---|---|
| 1 ♠ | Pass | 2 ♣ | Pass |
| 2 NT | Pass | 3 NT | Pass |
| Pass | Pass | | |

Attention is called to North's last bid. Many players, with hands of precisely the North type, pass to two no trump on the not-unreasonable ground that they have "already announced their full strength and therefore have no right to bid again." It is quite true that the same values should not be bid twice, but unfortunately this precept is in direct conflict with an even more important bit of logic—namely, that at rubber bridge in distinction to match-point duplicate, it is usually foolish to stop just one trick short of game.

In this hand, North cannot possibly foresee whether or not nine tricks can be developed. He must realize, however, that he already is at an eight-trick contract, from which there will be little to gain. Surely it is worth while to incur some additional risk for the chance of great additional profit.

It will be seen that the luck of two opening lead favors declarer at his three-no trump contract. A heart lead by West would be fatal, but, as it happens, West leads his fourth best diamond, which assures declarer of two diamond tricks and stoppers.

The club suit is immediately cleared by ducking one round, and even if East shifts to a heart, declarer can hold up his ace for two rounds, and, by establishing a second diamond trick, eventually take nine tricks against the best defence.

These days, when tea must yield the utmost in flavour, quality is of supreme importance. Ask for..

"SALADA" TEA

DIGGON-HIBBEN LTD

INSTANT
First Aid Hints

Most ingenious automatic fact finder with symptons, treatment and charts. The latest from London. Only 25c.

INSTANT
Warplane Spotting

All the facts about Allied or enemy planes quickly and automatically shown on ingenious chart. The latest from London. Only 25c.

DIGGON'S
1200 BLOCK - GOVT. ST.

For Appointment Phone E 8614
Joseph Rose
OPTOMETRIST
At Rose's, Ltd. 1317 Douglas St.

# Purchases of Canadian Alcohol Brought Into Wallace-Jones Quarrels

## Commerce Secretary Says Seven and Half Months Taken to Negotiate Small Contract

WASHINGTON, July 5 (AP).—Commerce Secretary Jesse Jones fired 7,500 words of denial tonight to Vice-President Henry A. Wallace's charges of stalling on the home front, and accused his fellow high official of concocting charges filled with "malice, innuendo, half-truths and no truths at all."

If anybody is guilty of delaying the stockpiling of strategic materials, said Jones, it is Wallace's Board of Economic Warfare and not Jones' Reconstruction Finance Corporation.

Wallace was out of town tonight, but Milo Perkins, executive director of B.E.W., carried the feud in his behalf by accusing Jones of throwing up a "smoke screen" and of using a "Rip Van Winkle" approach to the problem of acquiring vital war materials.

"He has not proved and cannot prove that he bought what the Vice-President charged him with not buying," Perkins said.

**ADMITS HE WAS SAFEGUARDING MONEY**

Jones said today, writing the Senate Appropriations Committee:

"As for the charge which Mr. Wallace appears to regard as a major crime, that I have attempted to safeguard the taxpayers' money, I must plead guilty . . ."

Jones at one point said Wallace was guilty of "a falsehood out of whole cloth." This, he said, was a charge that Jones had given the Senate Economy Committee "certain misinformation" as to relations between B.E.W. and the R.F.C. with respect to purchase of materials from abroad.

Then, switching to the counter-attack, his statement said: "Mr. Wallace seeks to give the impression that B.E.W. has somehow accomplished the impossible. To counteract that impression, the Commerce Secretary charged, among other matters, that:

Discussions concerning a mahogany purchase programme were begun by B.E.W. in June, 1942, but "out of seven contracts for a total of 47,000,000 board feet of mahogany, no mahogany has been delivered even at this late date."

B.E.W. took seven and one-half months to negotiate a contract for 6,000,000 to 9,000,000 gallons of Canadian alcohol, whereas, in 1942, R.F.C. bought 90,000,000 gallons of domestic alcohol and during this year probably will buy 350,000,000 gallons.

Negotiations by B.E.W. for Canadian vinyl acetate, used in plastics and in place of rubber cement, took from early January to the middle of March, whereas a similar contract was taken care of by R.F.C. in less than a week.

## French Patriots Blow Up Barracks

LONDON, July 5 (CP).—A Moscow broadcast recorded by the Soviet Monitor said today that French patriots at Marseille recently blew up German military barracks, killing and injuring at least eighty Nazis.

**NOTED SURVEYOR DIES**

VANCOUVER, July 5 (CP).—E. R. Bingham, well-known surveyor who laid out townsites in the Regina area for the Canadian Pacific Railway land division about 1906, died here yesterday. Born in England, he came to Canada in 1878 and was land surveyor at Fort William for twenty years. He was also associated with mining development and grain elevator construction in Northern Ontario.

**PUBLISHER SEES MOLOTOV**

MOSCOW, July 5 (AP).—Arthur Hays Sulzberger, president and publisher of The New York Times, spent an hour today in the Kremlin with Foreign Commissar Molotov. Sulzberger said later he could disclose no details of the interview. The publisher has been here as a special Red Cross representative and expects to leave Moscow within a few days.

## Tourists May Not Take Home Goods Rationed in U.S.

A long list of goods, ranging from boots and shoes to sugar and automobiles, which American tourists may not take home with them from Canada, is contained in a supplement received by G. A. Yardley, collector of customs for Victoria, yesterday.

The supplement is one of many following an order of March 15, 1943, forbidding the exportation of non-resident tourist purchases of goods that are rationed in the United States.

Visitors from across the line who find the ration regulations there a bit stringent may not take home any passenger automobiles, sugar, typewriters, gasoline, rubber boots and shoes (including work shoes), bicycles, heating stoves, fuel oil, coffee, meats, fats, fish, cheeses, boots and shoes, leather or firewood.

The forbidden list also includes processed foods such as fruits; fruit juices, vegetables, vegetable juices, soups, baby foods, fruit berries and juices.

The order was issued by D. Sinn, acting commissioner of customs, Ottawa.

## Court Upholds Title

In a Supreme Court judgment handed downn yesterday by Mr. Justice H. I. Bird, the Hirst Estate Land Co., Ltd., was granted title to the Hirst Block, Nanaimo, and an adjacent foreshore and wharf. F. S. Cunliffe, Nanaimo, appeared for the company, and A. D. Macfarlane, K.C., represented the Crown during the hearing in Supreme Court in May.

The property in question was held by the Hudson's Bay Company under a grant from Queen Victoria, dated 1849, passed to the Vancouver Coal Mining & Land Company, and was purchased by John Hirst, Nanaimo pioneer, who died in 1882.

# *Timing and Teamwork Will Bring Success*

By COLONEL FREDERICK PALMER
North American Newspaper Alliance

So far, so good—and very good. Every island, every harbor gained is one more future air and naval and supply base for us nearer the Japs' main bases and the heart of their defensive system in the Southwest Pacific. If General Douglas MacArthur has yet far to go he has gained important approach footholds on the way to Rabaul.

[illegible] work of the Japanese land, sea and air forces in the sweep of their island conquests. What do the war lords of Tokio think now of our own?

Despite the distances involved we were evidently able to strike by surprise at all points and work out the strategic plan of the operation in tactical timing and co-ordination of all elements with a success which promises well for the bigger offensives against heavier odds which are to come.

From Guadalcanal to Buna in Papua in Southern New Guinea the line of the take-off is 800 miles. Between the two were the little Trobriand and Woodlark Islands in the broad stretch of sea.

These taken as a part of the plan, we had the base line of a triangle pointing toward the apex of Rabaul, the Japanese stronghold on New Britain. On the east, or Guadalcanal side of the angle, were Rabaul's protective outposts of the New Georgia Islands and Bougainville Island. On the Buna, or west side of the angle, the protective outposts of Rabaul were Lae and Salamaua in New Guinea and Gasmata in New Britain.

**CLEAR OUTPOSTS BEFORE RABAUL**

We have to clear up these outposts before we strike at Rabaul. Once we have Rabaul we have an approach to the great Japanese naval and air base of Truk in the mandated islands.

On the east side we took Rendova Island in the New Georgias, got Viru Harbor, and, at this writing had the Japanese airfield on Munda under our gunfire. This taken, we have a ready-made, or partially ready-made, airfield, which, however, will have been pretty well ploughed by shells.

On the west side of the triangle we are driving our land attack on Salamaua, and we command Nassau Bay, the sea entrance to both Salamaua and Lae. The converging forces are now both within about 400 miles of Rabaul, twice the distance for bombers from Tunisia to Sardinia, and with two other Japanese outposts between us and Rabaul.

This is geography, but it shows the distances. While we are now in bombing range of Rabaul, the nearer the better for round-the-clock bombing.

The operations are within the delimited area of Gen. MacArthur's command. We can depend upon him to be ready for Japanese counter-attacks, to push the offensive while the going is good, and then, gains consolidated, to strike for the big goal of Rabaul. And the more bombers and airfields we have within short range the sooner Rabaul will be ours.

## Goes to Jail for Not Reporting

NANAIMO, July 5.—John Boag accepted a jail sentence of one month instead of a $100 fine for not reporting for medical examination when ordered to do so by the Draft Board. In passing sentence, the magistrate instructed the police to turn Boag over to the nearest military authorities at expiration of his sentence for military classification.

NEW METHOD * Q-8166

Lovely Spring
LAMB
Prime Quality
STUART'S MEAT MARKET
1402 Douglas St. G 7138

STOCKER'S SECURITY STORAGE LTD
VICTORIA'S FINEST FURNITURE • • WAREHOUSE
• • MOVING-PACKING
• PHONE G 8181 •

## *Royal Oak Fire*

A sizable brush fire at Royal Oak Cemetery kept the Saanich fire department occupied for more than two hours last night and early this morning. At one time, the crematorium appeared to be seriously endangered, but the flames eventually were subdued without appreciable property loss.

## Five Mosquito Bombers Get Cities' Names

### Winning Entries in Victory Loan Test

TORONTO, July 5 (CP). — Five Mosquito bombers—first front-line combat aircraft built in Canada to be flown overseas directly to the main theatre of war—were christened today at DeHavilland Airport, north of Toronto, in honor of five Canadian communities adjudged winners of a Fourth Victory Loan promotion contest.

Arrow-like, the five ships—named after Vancouver, New Glasgow, N.S.; Acton, Ont.; Moose Jaw, Sask., and Saskatoon, Sask.—took to the air after a christening ceremony described by Ralph P. Bell, director-general of aircraft production, as "marking an epoch in the annals of Canadian aircraft industry." Mr. Bell said that the Mosquito quintette will proceed overseas "under their own steam" after final tuning up. He said the Mosquito is the most deadly battle plane and the ship most eagerly sought after by the boys who fly them.

Open to all communities in the Dominion from village to metropolis, the Fourth Victory Loan communities contest was for the best promotional idea in support of the May campaign. Six prizes in all were offered, naming of five Mosquito bombers after the winning communities in five population centres, and christening of a giant Lancaster bomber in honor of the winner in all classes.

J. N. Kelly, formerly of Vancouver, accepted the plane won by the British Columbia city for its British Eighth Army Day in the communities of over 100,000 class.

The five winning communities also were presented with honor scrolls, framed in the plywood used in Mosquito bomber construction.

**ORDERS TAXIS SUSPENDED**

BATHURST, N.B., July 5 (CP).—D. A. Ross, transit control officer for New Brunswick, has ordered ten of Bathurst's eighteen taxi operators to suspend service. Eight taxis were considered sufficient to accommodate the town's population.

LONDON, July 5 (CP).—American airmen presented a cheque for $400 to aid the sea rescue squadron of the R.A.F. Fighter Command, Saturday night, at a party celebrating the 100th rescue from the Channel and coastal waters.

## Prizes Given to U.S. Soldiers Made in Japan

SALEM, Ore., July 5 (AP).—The mark "Made in Japan" was a red flag to American soldiers stationed in this area when they found it on prizes awarded at an American Legion-sponsored carnival here. Army men took the offending trinkets they had won at games or purchased at stands into a nearby park and smashed them against trees. They were joined by local children, who followed suit.

Legion officials said they did not realize the source of the knicknacks and asked carnival operators to withdraw them.

**"UNREGISTERED GUESTS"**

When the lawful occupant of a downtown hotel room entered it early last night, he found it occupied by "two unregistered guests," neither of whom he knew. "They left when spoken to," the police report declares.

**COL. ROBBINS DIES**

CEDAR RAPIDS, Ia., July 5 (AP).—Col. Charles Burton Robbins, forty-five, assistant United States Secretary of War in the Coolidge Administration and general manager of the American Life Convention, an association of life insurance companies, died today.

## Found in Vancouver

VANCOUVER, July 5 (CP).—One of two Victoria youths who left their homes in Victoria during the week-end seeking adventure—Raymond Jubb, nine, of Dallas Road—was found at Hastings Park Saturday and put in the hands of the purser of the Victoria steamer Sunday. His twelve-year-old companion is still missing.

A seventeen-year-old boy from Victoria was taken to the Juvenile Home after he admitted stealing a small sum of money. His parents will come to Vancouver to take him home.

## Hockey Star Enlists

PORTAGE LA PRAIRIE, Man., July 5 (CP).—Gordie Bell, seventeen-year-old star goalkeeper of Buffalo Bisons in the American Hockey League, has enlisted with the Royal Canadian Volunteer Reserve and will report in Winnipeg.

Bell joined the Buffalo sextette after helping Portage la Prairie Terriers win the 1941 Dominion junior championship.

**CAUSE OF DEATH UNKNOWN**

WINDERMERE, B.C., July 5 (CP).—Verdict of death "in a manner unknown" was returned by the coroner's jury at the inquest into the deaths of two Indian women, Mrs. Joe Eugene and Mrs. Willie Stevens, Shuswap Reserve, whose charred bodies were found in the rubble of the former's home ten days ago.

**SET HIGH GOAL**

WASHINGTON, July 5 (CP).—A goal of 600,000 members for the United States Women's Army Corps was set today by General George C. Marshal, chief of staff, as the corps' director, Oveta Culp Hobby, was sworn in as a colonel in the army—the first W.A.C. officer commissioned.

**WHOLE CREW SAVED**

BOSTON, July 5 (AP).—The entire forty-one-man crew of a small Norwegian merchant vessel escaped when the craft was torpedoed by an enemy submarine early in May, off the west coast of Africa, and the sailors have been landed in Boston, the United States Navy reported today.

**HAVE NARROW ESCAPE**

COURTENAY, B.C., July 5 (CP).—Mr. and Mrs. Art Kirby, Campbell River Road, Grantham, barely escaped with their lives when fire destroyed their home. House and contents were not covered by insurance. Cause of the fire is undetermined.

COURTENAY, B.C., July 5 (CP).—Cascara peeling pays well as Cpl. Davidson found out when he returned from a profitable week-end in the bush north of Sayward. He came back with $90 as a result of three days' work. The bark of Cascara trees is especially thick in this district.

AN APPETEASER by Libby's

"If he digs me a foxhole, he gets one of Ma's sausage rolls!"

"Even you, Sarge, would be smart to snap that offer up. Ma sent some Libby's Prepared Mustard along in the box. Boy, does that ever pep 'em up! What's that? But, Sarge, I don't want a dozen foxholes!"

MUSTARD SALAD DRESSING

2 tablespoons Libby's Prepared Mustard
2 tablespoons vinegar
½ teaspoon salt
¼ teaspoon pepper
¼ teaspoon paprika
⅔ cup Libby's Evaporated Milk

Combine mustard, vinegar, salt, pepper, and paprika. Add evaporated milk and mix well. For variation, add 2 tablespoons oil or 2 tablespoons Libby's Catchup or both. Use with any type of greens — lettuce, endive, escarole, cabbage, etc. Makes 1 cup.

Libby's PREPARED MUSTARD

LIBBY'S PICKLES AND OLIVES ARE DELICIOUS, TOO

LM1-43

you see Northern Electric at WAR

No, we don't build Canada's fighting ships . . . our job is to supply the miles of wires and cables . . . the protective devices . . . the electrical fittings and control equipment so vital to their operation. The men who go down to the sea are receiving our best—to the end that the thousands of Canadian homes whom they so proudly represent will be safe—and happy—when they return victorious. The hands of Northern Electric are working for full-out victory, just as surely, competently, as the hands that man the guns, the ships, the tanks, the planes. Their purpose is one and the same . . . a Total War, to earn a Total Peace. When that time arrives, and grant it may be soon, the hands of Northern Electric will return to the normal accomplishments of a national electrical service.

INFORMATION

*"Our war production job is by no means confined to fighting ships alone. Vital equipment for all the Services—Navy, Army, Air Force—is our full-time schedule".*

Northern Electric
AND ITS EMPLOYEES

IN WAR AND IN PEACE—A NATIONAL ELECTRICAL SERVICE

# Social and Personal

Mrs. G. I. Edgelow and children, of Kelowna, are spending a month's holiday in Victoria.

* * *

Miss Phyllis Anthony, Victoria, is spending a holiday with Mrs. J. Stewart, "Glen Stewart," South Cowichan.

* * *

Mrs. R. R. Blane, who has been visiting Mr. and Mrs. Herbert J. Cox, Grant Street, for a few days, is returning to her home today.

* * *

Mrs. R. C. Miller, of Victoria, has joined her husband, Sub-Lieutenant Miller, in Halifax and they are residing on Cambridge Street.

* * *

Mrs. N. Abrams, who was a guest at the Bradley-Day wedding on Saturday, has returned to her home in Vancouver.

* * *

Mr. and Mrs. Robert Bianco, of Trail, B.C., have arrived in Victoria to spend five weeks' holiday visiting relatives.

* * *

Mrs. Russell, wife of Lt. Benjamin Russell, of this city, and her two-month-old baby have taken up residence on Dutch Village Road, Halifax.

* * *

Miss Olive Sellars, nurse-in-training at St. Joseph's Hospital, is spending a three weeks' holiday at the home of her parents, Mr. and Mrs. J. F. Sellars, Duncan.

* * *

After attending the Normal School in Victoria, Miss Jean Horner is spending the holidays with her parents, Mr. and Mrs. R. R. Horner, Nelson, B.C.

* * *

Mrs. Gregory, wife of Lieut. G. P. Gregory, son of the late Mr. Justice F. B. Gregory and Mrs. Gregory, is spending a month at her former home in Boston, Mass., before returning to South Park Street, Halifax.

* * *

Red Cross SuperBuity Shop sends the following message: "The servicemen are asking for silver and metal cigarette cases, silver and metal flasks and lighters, and we want tea cosies and teapots and costume jewelry."

* * *

Mrs. P. A. Hovelaque and her daughter, Miss Jo Hovelaque, of Duncan, have arrived in Victoria to make their home. Miss Hovelaque, a former pupil of Queen Margaret's School, Duncan, will attend Victoria College in the Fall.

* * *

Lieut. Barbara Cowan, C.W.A.C., private secretary to Lieut.-Gen. K. Stuart, C.B., D.S.O., M.C., chief of staff in Ottawa, is arriving in Vancouver on leave today and will proceed to Duncan, where she will spend several days with her parents, Mr. and Mrs. S. Cowan.

* * *

Rev. L. M. Outerbridge, chaplain, R.C.N., H.M.C.S. Naden, and Mrs. Outerbridge have taken Lieut. and Mrs. Roy C. Denny's house on Dennison Road. Mrs. Outerbridge with their two children came to the Coast recently to join her husband from their former home in Regina.

* * *

Miss Barbara Corfield, a pupil of St. Margaret's School, Victoria, is spending the month of July working on a seed farm at Cowichan Bay. Miss Corfield is staying at Cowichan Bay Inn, where a number of girls from Victoria and elsewhere, who are also working on the farm, are staying during the school holidays.

* * *

Mrs. M. McIntosh, Oakland, Cal., is visiting Mr. and Mrs. B. F. Day, 3451 Cook Street, and was a guest at the wedding of their daughter, Violet Elsie, to P.O. Leslie Alfred Bradley, R.C.N.V.R., which took place on Saturday evening. Her daughter, Mrs. C. Olen, who accompanied her, has returned to her home in Berkeley, Cal.

* * *

Mr. and Mrs. J. Robinson, Mrs. B. Johnson, and her son, Byron, Mrs. T. Davies, Mr. and Mrs. J. Milliken, Vancouver; Mrs. K. E. Kingsley, Mr. and Mrs. K. Hagbloom, Mrs. J. E. Robinson and Master Malcolm Robinson, Seattle, were among the out-of-town guests at the Wardman-Adams wedding on Monday evening.

* * *

Mr. C. E. Findlater, president of the Music Teachers' Association of Vancouver, and also conductor of the famed Elgar Choir of the same city, and Mrs. Findlater were guests of honor at the tea hour yesterday when the Victoria Branch of the Music Teachers' Association entertained at Spencer's tearoom. The prettily decorated tea table was presided over by Mrs. C. S. Beals and Mrs. Reginald Cox. Mr. and Mrs. Findlater left last night for the Mainland, after spending a week in Victoria. Mr. Findlater spoke to the members during the afternoon, recalling his experiences as conductor of the Elgar Choir, which is composed of singers from eight to eighteen years. Before the war, speaker remarked, the choir had visited England and the continent, and since the war has traveled through Canada. An invitation has been received from England to again sing there as soon as the war is over.

* * *

Guests staying at the Shawnigan Beach Hotel from Victoria: Dr. and Mrs. W. E. Scott-Moncrieff, Mrs. Jean Fraley Hall, Mrs. L. H. Tutbill, Miss L. Mason, Major and Mrs. H. Cuthbert Holmes, Mr. A. E. Williamson, Mr. J. R. Davies, Mr. and Mrs. T. F. Hunt and child, Mr. H. C. Browne, Mr. L. L. Ralson, Miss J. Leach, Mr. and Mrs. W. E. Stepney, Mrs. Elizabeth A. Chamberlain, Miss Kathleen McIntyre, Miss Netta Hunter, Miss Mary Engelhardt, Miss Pearl Jago, Miss Helen Lawson, Mr. and Mrs. V. L. Leigh, Mr. and Mrs. R. S. O'Meara, Miss Gail O'Meara, Captain A. Brady, Mrs. Andrew Gray, Mr. L. C. Bennett, Miss E. M. Webber, Miss Helen Baird, Miss A. Foster; Mr. G. F. Scollard, of Mill Bay; Dr. Franklin Edmonds, Vancouver; Mr. and Mrs. J. F. Hoback, Seattle; Mr. and Mrs. Caldwell, Vancouver; Mr. and Mrs. H. L. Green, San Francisco; Mr. R. J. Stanford, Vancouver; Miss Marjorie Karfstedt, Miss Eileen Moore, Seattle; Mr. M. Melhoff, Swift Current, Sask.; Mr. and Mrs. E. M. Richardson, Vancouver; Miss Christine McGregor, Vancouver; Lieut. and Mrs. G. Welch, Fort Lewis, Wash.; Mr. G. W. Cooper, Vancouver.

* * *

In honor of Mrs. C. C. Bennett, of Victoria, who is spending a week at Salt Spring Island, and of Mrs. Desmond Crofton, who has lately returned to her home at Ganges, Mrs. Fred Crofton and her daughter, Mrs. Fred Morris, entertained about twenty-five guests recently at a delightful garden party and tea at "Winfrith," where they are spending the Summer months. The house was most attractively arranged with pale and dark blue delphiniums, roses and other Summer flowers. The floral decoration of the dining-room was carried out entirely with deep red roses, a large bowl centring the lace-covered tea table, presided over by Mrs. A. J. Eaton and Miss Muriel Bennett. The hostesses were assisted in serving by Mrs. D. K. Crofton and Misses Sylvia Crofton and Jacqueline Pearse.

## Local Airwoman Receives Her Sparks Badge

—R.C.A.F. Photo

British Columbia airwomen who graduated recently from No. 1 Wireless School, R.C.A.F., Montreal, as wireless operators (ground) and received their sparks badge from Group Captain W. G. Webber, commanding officer, are shown above. From left to right are: A.W.2 E. M. Smedley, Vanderhoof; A.W.2 F. M. O'Malley, 650 Wilson Street, Victoria, and L.A.W. B. E. Mercier, Port Moody, gold medalist of the graduating class.

# Toronto Girl Is Important "Link" in Air Training

### Margaret Littlewood Has Unusual Job

AMONG the women "who serve that men may fly," Margaret Littlewood, twenty-six, daughter of Mr. and Mrs. Stanley Littlewood, of Toronto, holds high place.

Margaret is the link instructress at No. 2 Air Observer School, Edmonton, and believed to be one of only two women handling the delicate machine which so accurately simulates all conditions of actual flight.

Strong men emerge perspiring and jittery from this machine, which is to aviation what the lie-detector is to advanced criminology, but Margaret Littlewood, with 1,000 flying hours to her own credit, methodically handles her intricate work with thoroughness and impartiality which wins the admiration of the veteran flyers, like her boss, W. R. "Wop" May, who are her daily companions.

It was "Wop" May, First Great War ace, and noted Northern bush pilot, who first gave Margaret her chance to operate the Link trainer at No. 2 A.O.S. The veteran Northland pilot is in charge of No. 2, and also of the other air observer schools operated in Western Canada as a division of Canadian Pacific Air Lines.

He put her to work on the machine after she had won her licence and become an instructor at Gillies Flying School in Toronto. After a rigid examination by the R.C.A.F., she was passed for Link instruction and has been fitting into the picture at Edmonton like a motorman's glove.

Aside from the R.C.A.F. and other Commonwealth Air Training Plan personnel who pass through the Link at No. 2 A.O.S., veteran pilots are constantly taking "refresher" courses under her tuition. No matter how many hours they have logged, all pilots must periodically "go through the Link" for tests of their flying ability and knowledge of radio beam and instrument flying.

"Wop" May himself, Grant McConachie, general manager of C.P. Air Lines, who pioneered the Yukon Southern route over which the Alaska Highway has since been built, and Air Commodore H. Hollick-Kenyon, another C.P. Air Line official noted for Northern explorations, are among Miss Littlewood's regular "customers."

It's all very interesting, says the comely Toronto girl, but she won't be satisfied until she's soaring through the heavens herself, doing in the skies what her faithful Link trainer does on the ground—and with great saving in vitally-needed aviation gas.

Miss M. Littlewood at Controls of Link Trainer, No. 2, A.O.S., Edmonton.

## Urges Women Join In Post-War Plans Of Reconstruction

OTTAWA, July 5 (CP).—Mrs. Edgar D. Hardy, president of the National Council of Women, urged today in a prepared statement that women be given representation on important councils and committees dealing with postwar reconstruction and rehabilitation.

In her "statement of policy" she quoted a resolution passed at the recent fiftieth annual meeting of the council urging "good representation of women" on such bodies.

"The policy of our great organization has become crystallized into a more definite form because of the magnificent contribution which Canadian women have made to our country's war effort," Mrs. Hardy said.

## Honors for Brides-Elect

Miss Mickey Wait, a July bride-elect, was guest of honor at a miscellaneous shower given by Miss Marguerite Dirom recently at the home of her mother, Mrs. J. Dirom, 830 Princess Avenue. Upon her arrival Miss Dirom was presented with a corsage bouquet of gardenias and swainsona. The many useful gifts were arranged in a basket decorated with blue and white paper. Refreshments were served from a table centred with a blue bowl containing blue and white flowers, complemented by tall yellow tapers in crystal holders. The invited guests were: Mrs. H. Willson, Mrs. F. Spurrier, Mrs. D. Sharpe, Mrs. J. Lambie, and Misses P. Pearce, I. Millar, M. McKim, A. Digby, L. Clement, V. Lawless, M. Jones, M. Scott, J. Kitto, O. Mycock, S. Marquette and R. Dirom.

* * *

Honoring Miss Megan Thomas, who is being married this month, Mrs. Jack Berry entertained recently at a miscellaneous shower at her home on Queens Avenue. Rosebuds in a corsage bouquet were presented to the bride-elect upon her arrival, and her mother, Mrs. Bert Thomas, received carnations. The pretty gifts were wheeled in on a tea wagon trimmed with ruchings of blue and white crepe paper, and presented to the guest of honor. Mrs. Thomas presided when a buffet supper was served from a lace-covered table, for which mauve sweet peas in a silver bowl, lighted by yellow tapers in silver holders, provided a charming centrepiece. The guests were Mrs. Bert Thomas, Mrs. McGillivray, Mrs. Malcolm Stewart, Mrs. Skeef, Mrs. Torrance, Mrs. McKay, Mrs. G. Harker, Mrs. Kirkpatrick, Mrs. W. Briscoe, Mrs. W. Fulton, Mrs. Spong, and the Misses McKay, Lennox, Doreen Hunt and Jeannette Spong.

Miss Rose Iaci, whose marriage will take place shortly, was guest of honor at a bridal shower held at the home of Mrs. P. Politano, 995 Jasmine Avenue. The many gifts were concealed in a miniature ship. Guests were Mrs. T. Paoni, Mrs. R. Iaci, Mrs. P. Iaci, Mrs. C. L. Griffin, Mrs. A. Berry, Mrs. S. Carr, Mrs. C. Burgess, Mrs. B. McIlroy, Mrs. J. Clare, Mrs. B. McKinnon, Mrs. W. P. Brown, Mrs. P. Politano, Mrs. F. Zarelli, Mrs. J. Politano, Miss J. Perri, Mrs. Burnett, Mrs. J. Payne, Miss D. Burnett, Miss R. Payne, Mrs. W. McKinnon, Mrs. A. Philpot, Mrs. S. Zarelli, Mrs. R. McDonald, Mrs. J. Russel, Mrs. F. Politano, Mrs. D. Politano, Mrs. J. Collins, Mrs. J. Ferrie, Mrs. Demosi, Mrs. Colderoni, Miss C. Politano.

## Parent-Teacher Associations

**OAKLANDS**

The sewing group of Oaklands P.-T.A. will meet on Thursday afternoon at the home of Mrs. L. A. Gordon, 1956 Ash Street.

**VICTORIA WEST**

At the closing exercises at Victoria West School, a pleasing little ceremony took place when the children of Grade V presented their teacher, Miss Nora Williams, who is leaving to be married, with a beautiful silver embossed rose bowl. Miss Williams

VACATION CLOTHES
Cool Tubbables
In Chambrays, Ginghams and Printed Mexicools
$3.95 and $4.95
PLUME SHOP, LTD.
747 YATES

bowl and servers from the Parent-Teacher Association with best wishes for a long and happy married life.

**MANITOBA ASSOCIATION**

The annual picnic sponsored by the Manitoba Old-Timers' Association is being held at the picnic grounds, Beacon Hill Park, on Wednesday at 2:30 o'clock.

"Alice in Wonderland"
Ankle-Strap Leisure Shoes
The Outstanding Favorite This Spring in the Fashion Centres of America
In Red, Turf Tan, Brown, Pastel Blue, Smoky Pink, White Suedes and Smooth Leathers
SEE THEM TODAY $8.45
MUNDAY'S
1203 DOUGLAS STREET

Direct From England
Distinctive Ladies' Wear
Duration Durables
CLASSIC COATS OF CAMEL'S HAIR AND SHETLAND
IMPORTED TWEEDS
BETTER MADE DRESSES
SCOTCH SWEATERS, ALL SIZES
PICCADILLY SHOPPE
1109 GOVT ST., Cor. Fort. G 7332

FOR THOSE WANTING THE BEST
OAKBAY BEACH HOTEL
LUNCHES - DINNERS
Hotel Taxi Always Available
Bus and Street Car Handy - E 1181

R.C.A.F. LADIES' CREST RINGS
Solid Gold Mounts. Priced from $8.50
ROSE'S LTD.
1317 Douglas Street

Shop More From 10 to 4 and Please Move Right Down the Car
B. C. Electric

DO YOU FEEL NERVOUS AND ALL ON EDGE?
People suffering from loss of appetite and run-down condition with symptoms of nerve strain often need a nerve and general tonic. Glysero Lecithin with Vitamin B (1) supplies tonic ingredients. It is especially beneficial for convalescents. By increasing the supply of Vitamin B (1) in the system, appetite is improved, and the system thereby built up to normal, if the loss of appetite was due to a deficiency of Vitamin B (1) in the diet. $1.00 at all Cunningham Drug Stores and other drug stores. (Advt.)

## Weddings

**SMITH—ALEXANDER**

Rev. O. L. Jull solemnized the wedding of Annie Helen, third daughter of Mr. and Mrs. J. Alexander, 120 Regina Avenue, and Mr. Roland W. Smith, son of Mr. and Mrs. I. Smith, Canterbury Road, which took place on Saturday evening, June 26, in St. Mark's Church. Given in marriage by her father, the bride wore a full-skirted gown of white triple sheer with bishop sleeves, and a long veil falling from a halo headdress. Her only ornament was a gold locket, a gift from the groom, and she carried a shower bouquet of pink roses and white carnations. The bridal attendants were her sisters, Mrs. M. Mowat, in a long dress of heavenly blue sheer with a matching hat, and Miss Laura Alexander, in a pale pink dress with a veiled floral headdress. Each carried a Colonial posy of pink roses and white sweet peas. Mr. Stanley G. Smith was groomsman, and acting as ushers were Mr. Gordon Mowat and Mr. Thomas Baldwin. Miss Dolly Rutledge sang "Because" as the register was being signed. About one hundred and fifty guests were welcomed by parents of the young couple at Hampton Hall after the ceremony, when the toast was given by Mr. T. Baldwin. Vases of flowers and pink tapers flanked the cake which centred the supper table. Mr. and Mrs. Smith have returned from a honeymoon Up-Island and at Brentwood Bay and taken up residence at 811 McKenzie Avenue.

**SCHWABE—YOUNGS**

At a quiet wedding solemnized by Rev. G. H. Scarrett, in the Church of Our Lord on Friday, July 2, Jacqueline Rose, youngest daughter of Mrs. A. Youngs, 1727 Kings Road, became the bride of Sgt. George Geoffrey Schwabe, R.C.A.F., son of Mr. and Mrs. Gilbert Schwabe, 75 Linden Avenue, with the organist in attendance. Miss Dolly Rutledge sang "O Perfect Love," as the register was being signed.

The bride was given in marriage by her mother, and wore a beige wool-embroidered afternoon dress with cream accessories and carried a shower bouquet of blush rosebuds and mauve sweet peas. Mrs. P. Gamin was matron of honor in a white sheer dress and hat and carried a shower bouquet of pink and mauve carnations, and Lt. Harold Gumbert, R.C.O.C., brother-in-law of the groom, was his groomsman. During a reception at the home of the bridegroom's parents Lt. Gumbert gave the toast. The lace-covered supper table was centred with the cake and flanked by crystal vases of roses and tall tapers. Sgt. and Mrs. Schwabe will make their home in Vancouver after a honeymoon at Qualicum.

**WARDMAN—ADAMS**

Rev. F. Comley officiated at the wedding of Phyllis Anne, only daughter of Mr. and Mrs. Louis B. Adams, 1444 Haultain Street, and Mr. John Charles Everett Wardman, 635 Rothwell Street, son of the late Mr. and Mrs. T. W. Wardman, Victoria, which took place in St. John's Church on Monday evening. Mr. I. Galliford was at the organ, and Miss Hazel Jackson sang "O Perfect Love." The bride was given in marriage by her father, and wore a sweeping gown of white embossed satin with long-pointed sleeves, and an embroidrede finger-tip veil attached to a Mary Stuart headdress of lace and orange blossom. She carried a shower bouquet of pink roses and white carnations. The bridesmaids were Miss Gladys Willson, in a long frock of turquoise blue sheer with bishop sleeves, and Miss Marjorie Richardson, in pink. They wore clusters of fresh suntan snapdragons and pink carnations in their hair and carried fan-shaped bouquets of the same flowers. Mr. Amongst those present were Mrs. J. Benzie, Mr. and Mrs. E. A. Crofton, Mr. and Mrs. A. J. Eaton, Mrs. O. Leigh-Spencer, Mrs. J. Mitchell, Mrs. W. E. Scott, Mrs. Frank L. Scott, Mrs. A. J. Smith, Mrs. Cecil Springford, Major and Mrs. F. C. Turner, Misses Marguerite Holford, M. I. Scott, and Mr. H. W. Bullock.

Fred Johnston was groosman and Messrs. Harry Adams and Victor Booth were ushers. Mixed Summer flowers were arranged in the church and in the Eastern Star Hall, Redfern Street, where the reception was held. Mr. Len Batchelor, an old family friend, gave the toast to the bride. The lace-covered supper table was centred with the cake, flanked by cut-glass candelabra holding white tapers, and vases of sweet peas. For a honeymoon in the Sound cities, the bride wore a light green coat with a white wolf collar and corsage bouquet of Talisman roses and herbs, over a beige dress with brown accessories. Mr. and Mrs. Wardman will make their home at 2734 Belmont Avenue.

## Sunday School Party Held at "The Alders," Ganges

St. George's annual Sunday school party was held recently at "The Alders," Ganges, the home of Capt. and Mrs. V. C. Best. The hostesses, Mrs. Best and Miss Elsy Price, were assisted in serving tea and entertaining the children, about sixteen of whom were present, by Mrs. Jack Abbott, Mrs. Gordon Parsons and Miss Catherine Popham.

A delightful afternoon was spent in games and tennis, the latter under the supervision of Capt. Best and Kenrick Price.

Ven. Archdeacon G. H. Holmes, who was present with Mrs. Holmes, presented the prizes and afterwards briefly addressed the children. Theresa Rogers, Patrick Cartwright, Michael and Donald Abbott, all of whom tied for an award for good attendance, each received a prize. The senior class prize went to Theresa Rogers; Donald Abbott, coming a close second, was highly commended; the junior class prize to Anne Butterfield. Two treasure hunts had been arranged, the senior being won by Wendy Panning, consolation by Bruce Gardner, the junior, Anne Butterfield.

this
Cream Deodorant Stops Perspiration
SAFELY Doesn't irritate skin or harm clothing.
QUICKLY Acts in 30 seconds. Just put it on, wipe off excess, and dress.
EFFECTIVELY Stops perspiration and odour by effective pore inactivation.
LASTINGLY Keeps underarms *sweet* and *dry* up to 3 days.
PLEASANTLY Pleasant as your favourite face cream—flower fragrant—white and stainless.
and
this big jar contains 21 more applications* for 39¢ than other leading deodorants
*50% larger jar—entire contents usable (doesn't dry up)
CREAM DEODORANT ODO-RO-NO CHECKS PERSPIRATION
NEW ODORONO CREAM CONTAINS AN EFFECTIVE ASTRINGENT NOT FOUND IN ANY OTHER DEODORANT

## I.O.D.E. Chapters

**GANGES CHAPTER**

Ganges Chapter meeting was held on Friday afternoon at Ganges Inn, with the regent, Mrs. Dallas Perry, in the chair. The financial statement showed $52.84 in the general fund and $283.34 in war fund. Letters from two graduate nurses acknowledged with thanks the bouquets sent to them by the chapter. Twenty dollars was voted to the Solarium and $25 to Esquimalt House. The war work convener reported receiving a letter of thanks for the gift of a sweater from a local girl in the W.R.C.N.S. stationed at Halifax. It was decided to sell War Savings Stamps during July at the chapter's Saturday stalls on Ganges wharf. The educational secretary asked that books might be presented to the local junior school library on the reopening of school for the Fall term, also permission to purchase a picture of the King and Queen for the I.O.D.E. room in the Lady Minto Gulf Islands Hospital. Votes of thanks were passed to Mouat Bros. for their kindness in erecting a shelter for the I.O.D.E. stall and to Mr. Pasche for painting the sign. Stallholders elected for July were Mrs. J. Mitchell, Mrs. E. Lockwood, Mrs. W. M. Mouat and Miss Elsy Price. A letter was read from A. H. Pease regarding the collection of salvage, especially old tires, tubes and scrap iron. In the absence of the convener, Mrs. Jack Abbott reported on the dance for July 16, stating arrangements are nearly complete. The following stallholders were appointed for the I.O.D.E. garden fete at Harbor House on July 29: Superfluities, Mrs. B. G. Wolfe-Merton; garden stall, Mrs. Dallas Perry and Mrs. C. E. Baker; home cooking, Mrs. Jack Abbott, Mrs. V. C. Best and Miss Helen Dean; games and contests, Mrs. Mitchell; ice cream, soft drinks, Miss Mary Lees; teas, Mrs. J. N. Rogers and helpers, Mrs. W. M. Mouat will be at the gate. Mrs. E. Walter has presented an attractive bowl and Mrs. C. E. Baker a garden seat as prizes for contests.

**GANGES STALL**

I.O.D.E. Community Stall, held last Saturday afternoon on Ganges Wharf, under the convenership of Mrs. A. J. Eaton, Mrs. J. H. Carvosso and Miss June Mitchell, realized $34 for the war work fund by the sale of home cooking, vegetables and plants. The proceeds of the chicken dinner contest, won by Mrs. O. Leigh-Spencer, amounted to $11.20.

**FLORENCE NIGHTINGALE CHAPTER**

The Florence Nightingale Chapter, I.O.D.E., met at headquarters on Monday afternoon, Mrs. Frank Baylis in the chair. Mrs. J. E. Jones and Mrs. L. A. Lucas were heartily thanked for convening the silver tea recently held at the home of the former when the sum of $30 was realized. Final arrangements were made for the garden party being held at the home of Mrs. F. W. G. Clark, Denison Road, on July 14. Conveners appointed were: Tea, Mrs. T. Lumsden; games, Mrs. B. Ripley, and Mrs. J. W. Kenyon will read tea cups. Mrs. St. Clair Kitching, sun-room convener, reported visits made each week and it was decided to provide patients with fruit in July and ice cream in August. The chapter voted $5 towards the Provincial camps libraries. Mrs. H. Catterall, war services convener, reported articles to the value of $32.65 turned into Municipal during June and $50.60 spent for wool over the same period. A baby's layette was donated by Mrs. G. Gosnell. Mrs. C. M. Copland was proposed as a new member. Mrs. D. McAdie, War Savings Stamps representative, addressed the members of the urgent need of continuing the purchase of stamps.

**DR. O. M. JONES CHAPTER**

The knitting meeting of the Dr. O. M. Jones Chapter, I.O.D.E., will be held at the home of Mrs. G. Mathison, July 8, at 2 o'clock. Collections from milk cans deposited in various places of business throughout the city amounted to $47.93, it has been announced.

At the end of Great War I, American forces had only 241 tanks in France.

Mc & Mc FURNITURE VALUES

4-PIECE WALNUT BEDROOM SUITE
Single Bed, size 3 ft. 3 ins., Vanity, Bench and Chiffonier in waterfall design. Priced at
$115

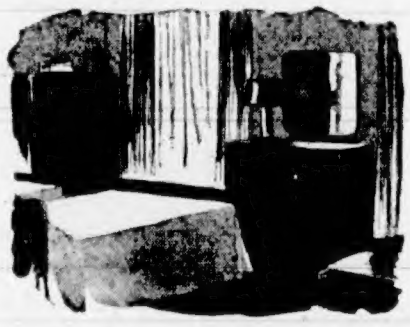

ODD BEDROOM PIECES
ODD DRESSER and BED, size 4 ft. 6 ins., in bleached walnut; 2 pieces $79.00

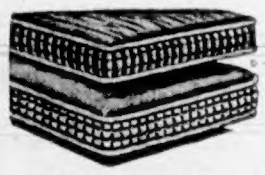

SOLID WALNUT POSTER BEDS, size 3 ft. 3 ins., with pineapple tops on posts. Each $30.50
1 only, WALNUT BED, size 3 ft. 3 ins. $26.50
PLASTIC TOP KITCHEN TABLES with white enamel legs, cutlery drawer, top size 25 ins. x 36 ins. Each $24.50
WHITEWOOD EXTENSION TABLES. Each $10.50
6-PIECE KITCHEN SUITES in natural finish with red trim. Buffet, table and 4 chairs $54.00

WHITE LAYER-BUILT FELT MATTRESSES
Of extra heavy, fine quality, clean fresh cotton which gives them that greater buoyancy so much desired. The deeply tufted body and closely rolled edges keep the filling in place and prevent slipping. The pleasing appearance and lasting qualities make them outstanding values. Sizes 4 ft. and 3 ft. 3 in. Priced at, each $12.50

CABLE BED SPRINGS
Constructed of Eastern hardwood sides and cross supports to which the helical springs are firmly and securely fastened. The flexible steel cables are cross tied to give added comfort and service. Each $13.50

FOR BABY
BABIES' HIGH CHAIRS in green or ivory enamel finish. Each $6.00
FOLDING BATHABABE on stand, with handy canvas table top. Each $10.95
WOOD BASSINETTES in natural or ivory finish. Complete $7.00

McLennan, McFeely & Prior, Ltd.
1400 GOVERNMENT ST. Private Exchange Connecting All Departments PHONE G 1111

HOLIDAY BUS TRAVELERS

WE REQUEST YOUR CONSIDERATION OF THE FOLLOWING FACTS:
- Every available bus is being operated at full time and to full capacity to provide necessary transportation facilities over all our routes on Vancouver Island.
- There is simply not enough room for everybody wishing to make pleasure or holiday trips to their favorite resorts this Summer.
- WE CANNOT GUARANTEE TRANSPORTATION ON ANY PARTICULAR SCHEDULE DURING THE VACATION SEASON.

VANCOUVER ISLAND COACH LINES LTD.

# Clubs and Societies

**Primrose Lodge**

Primrose Lodge, No. 32, Daughters of England, will meet on Friday evening at 8 o'clock. Initiation will take place.

* * *

**W.A. to 27th A.A.R.**

The members of the W.A. to the 27th A.A.R. will meet on Wednesday afternoon at the Y.W.C.A. at 2:30 o'clock.

**W.A. to Air Services**

The members of the Victoria W.A. to the Air Services will meet on Thursday afternoon at 2:30 o'clock in the Y.W.C.A. Donations of magazines will be received.

* * *

**Junior C.W.I.**

The Junior Catholic Women's League will hold the annual dinner on Thursday evening in the private dining-room of the Douglas Hotel at 6 o'clock. Miss Agnes Grant is the convener. Following the dinner, the final meeting of the season will be held.

* * *

**Royal Club**

Royal Club, Mizpah Court No. 2, Order of the Amaranth, will hold a garden party at the home of Mrs. C. Pilewood, 888 Lampson Street, on Wednesday afternoon from 2:30 to 5 o'clock. Games will be played on the lawn and wartime refreshments will be served.

* * *

**B.C. Toys Club**

The members of the B.C. Toys Club will hold a work meeting on Wednesday morning from 10 to 12 o'clock at the Y.W.C.A. In August a parcel will be shipped in care of Lady Tweedsmuir. Articles most needed for the parcel are hankies, combs, pencils, tiny toys, crayons, boot laces, model airplanes and knitted comforts such as sweaters, slippers, gloves, bed jackets, animal [illegible] may be left at 737 or 741 View Street with Miss Eley, 102 Woolworth Building.

* * *

**First United W.A.**

The Evening Group of the First United W.A. held the last meeting of the season recently at the home of the president, Mrs. Kenneth Wright, Quadra Street. The devotional was conducted by Mrs. H. A. McLeod, who also reported on the recent meeting of the Central W.A. Mrs. J. Howell convened the social programme, appropriate games being played. The enjoyable evening was brought to a close by the hostess serving refreshments. A work meeting will be held on July 12 at the home of Mrs. V. Jones, 1909 Monteith Street.

* * *

**L.A. to United Church**

Ladies' Aid to the Ganges United Church recently met at Ganges Inn, with Mrs. J. Dewar presiding and taking the devotional period. The treasurer's report showed a balance on hand of $43.50 and all accounts were voted paid. One new member, Mrs. F. H. May, joined the organization. The hospital visitor reported that flowers and congratulations were sent to a member in the local hospital. The combined annual Sunday school and Ladies' Aid picnic will be held on Wednesday, July 28, at the Summer camp of Mr. and Mrs. E. Parsons, Ganges Harbor. The sum of $30 was voted towards church funds. The next meeting will be held at Ganges Inn on August 5. Tea hostesses were Mrs. F. Sharpe and Mrs. Donald Goodman.


## Escape Painful Sunburned Lips

*Relieve Soreness Instantly*

Sore, cracked, sunburned lips make life miserable in Summer. Painful and unsightly, their cracked, rough surfaces are easily infected. Don't run this risk! Prevent sunburned lips with Lypsyl. It acts as a protective film between the delicate lip-skin and the burning rays of the sun. Its wonderful emollient action protects the delicate membranes from chapping caused by wind and water, so lips stay smooth and soft. When lips are already cracked, Lypsyl gives quick relief, seals the wounded membranes against dangerous germs, hastens natural healing. Get Lypsyl at your store today and use it regularly. Sold everywhere in handy stick form.

LYPSYL Natural Red or Invisible White for Men and Women



TRAVEL TWEED COATS
Featuring "RODEX," Harris and Donegal Tweeds
GORDON ELLIS, Ltd. 1107 Government G 2416



Phone E 2515 Appointments: 9 to 5:30
HAROLD S. TIMBERLAKE
OPTOMETRIST
947 YATES STREET, VICTORIA, B.C.



784-FORT ST. E 4932
LOVELY SELECTION PRINTED SILKS
Sizes 11 to 19 and 16½ to 24½. From $10.95
MARY CONSTANCE
DRESS SHOP


## WEEKLY WARTIME NUTRITION HINTS

Martha Logan, Swift's famed home economist, whose weekly wartime cooking column is a regular feature of this page. Look for these valuable hints each Tuesday

*by Martha Logan*

## Summer Salads

**Provided we watch our protein and vitamin intake, salads make a pleasant hot weather main dish**

Cheese, eggs and beans are all delicious in salads and to a certain extent contain the same food elements as meat, so why not try one of these tempting arrangements for summer meals.

**DEVILLED EGGS AND CABBAGE SALAD**

4 hard cooked eggs
2 teaspoons prepared mustard
2 teaspoons grated cheese
½ teaspoon salt
2 cups shredded cabbage
1 cup chopped celery
½ head lettuce
Mayonnaise or French dressing
Paprika

Halve the eggs. Extract the yolks, mash with cheese, mustard and salt. Replace in hollowed whites. Make 4 individual portions with cabbage, celery and dressing, well mixed, on crisp lettuce . . . two stuffed egg halves on top. Garnish with paprika.

**CHEESE SALAD MEDLEY**

1 cup cooked peas
1 cup shredded carrots
Crisp lettuce
1 cup diced cheese
Cooked lima beans
French dressing

Mix cheese, vegetables and cooked lima beans. Toss in French dressing. Chill and serve on crisp lettuce.

Each of these salads is a useful addition to the one serving of meat we should, each of us, eat every day. Use them when you're short of meat and have to spread it a little thin at another meal. Don't forget that each member of your family also needs potatoes, one other green leafy or yellow vegetable, tomato or citrus juice, one other fruit, Canada Approved bread and milk each day.

**MARTHA LOGAN'S FRENCH DRESSING**

½ teaspoon salt
1 teaspoon sugar
2 tablespoons vinegar
¼ teaspoon dry mustard
⅛ teaspoon paprika
4 tablespoons salad oil

Dissolve condiments in vinegar. Add oil. Beat thoroughly.


SWIFT CANADIAN CO. LIMITED
Makers of Premium Quality Products; Brookfield Butter, Eggs and Cheese; Jewel Shortening and Silverleaf Lard.


## Stars' War Efforts

Mrs. John D. Hertz, Jr., better known as Myrna Loy, screen star, who has been appointed assistant to the director of military and naval welfare, North Atlantic area, American Red Cross. Mrs. Hertz has been active in Red Cross recreation work.

Mae West, who will break up her celebrated collection of diamonds, worth $500,000, and turn over part of them to the United States War Production Board for use in defence plants. Diamonds are essential in the manufacture of precision instruments and cutting tools.

Something new has been added to the United States Marine Corps, but you'll hardly recognize it with the G.I. haircut. It is Tyrone Power, movie hero, who was recently commissioned in the United States Marine Corps Reserve after completing basic training as officer-candidate.

## Women's Institutes

**Craigflower W.I.**

The members of the Craigflower Women's Institute will meet at the home of the president, 1440 Craigflower Road, on Thursday afternoon at 2 o'clock. Mrs. A. Ross will be the guest speaker.

## Engagements

*Announcements to appear under this heading will be accepted at The Colonist Advertising Department. Minimum charge $1.50 for 10 lines, and 15c for each additional line.*

Mrs. Armitage, of Lake Hill, wishes to announce the engagement of her niece, Iris Laycock, only daughter of Mr. and Mrs. J. F. Laycock, Battleford, Sask., to Rifleman Rowland Hill, of North Battleford, Sask. The wedding to be Friday evening, July 9.

**TO HEAR CASSELMAN**

The meeting of representatives of women's organizations, home economists and others interested in the food canning and conservation campaign suggested by Miss Marian Casselman, of the consumer branch of the Federal Department of Agriculture, will be held in the Women's Institute Room, 635 Fort Street (over Barbara Badette's store), this afternoon at 2:30 o'clock.

**S.J.A. CADET CAMP**

Thursday a special cadet meeting for girls going to camp will be held in the Crystal Garden, Belleville Street entrance, at 7 p.m. and the parents of intending campers will be guests of honor at the meeting. Date of camp will be from July 15 to 25 and registrations should be submitted by July 8. There are still a few vacancies, according to Mrs. F. T. Sampson, G 4501.

## *Housing Registry Places 797 People; Has Many Listings*

Mrs. W. E. Rayfuse, manager of the Victoria Housing Registry, reports that during the month of June 797 people were placed in accommodation. One thousand and fifty applications were received from families representing 1,787 people, and of this number 1,064 were resident in this city under one month.

Service people, according to Mrs. Rayfuse, amounted to 596 families, while war workers and essential [illegible] Only thirty unessential civilians applied.

At the present time, Mrs. Rayfuse asserts there are 761 families listed at the Victoria Housing Registry and there is no accommodation for them, nor the prospect of any.

"A number of the men here who have come to work at shipyards and have been accommodated in staff houses are now bringing their wives and families and what will become of us?" asked Mrs. Rayfuse. She points out the necessity for housing these families if production of war essentials is to be kept up to requirements.

The work of Victoria Housing Registry is increasing daily, asserts the manager, who says the staff has been increased to help handle the growing work.

Mrs. R. M. Syer, Ottawa, retail trade consultant, management service division, Wartime Prices and Trade Board, will visit Victoria from July 7 to 10, to explain how the management service division is organized to assist the retail trade.

Mr. Syer will address a meeting of the Women's Regional Advisory Committee and invited guests on Friday, July 9, at 2 p.m. at the Chamber of Commerce, with Mrs. Paul Smith in the chair. The speaker will be introduced by Mr. T. H. Johnson, local representative of W.P.T.B.

Mr. Syer will discuss the problem of short supplies and other consumer problems.

## Red Cross Notes

**FETE AT FULFORD HARBOR**

The garden party and silver tea convened by Mrs. A. J. Hepburn and held recently at her home, Fulford Harbor, for the benefit of the South Salt Spring Red Cross Unit, proved most successful and $71 were realized. A stall for home cooking, vegetables, flowers and miscellaneous articles was presided over by Dr. Bryant and Miss Gladys Shaw. Melbourne and Lois Lee displayed souvenirs from the Old Country and also held an egg-guessing competition, which was won by Mrs. E. Cudmore, and sold corsage bouquets, for which flowers were donated by Mrs. T. Reid, Mrs. H. Johnson, Mrs. K. C. Mollett and Mrs. J. Cairns. The fish pond contest, managed by Miss B. Hamilton, was won by Joan Hart and John Stewart; bean guessing, in charge of Mrs. G. Laundry, by Mrs. E. Reader and Mrs. Andrew Stevens. A game was run by Alice Stewart, and the Red Cross contest, in charge of Mrs. R. H. Lee, was won by Ella Stewart, who received a year's membership to the Red Cross. A hamper of groceries, donated by the members, was won in a contest by Mrs. J. Cairns. Mrs. Charlesworth receiving the second prize, donated by Mrs. A. Davis. At small flower-decorated tables placed under the trees tea was served by Mrs. Davis, Mrs. George Maude, Mrs. R. Hepburn, Mrs. W. Y. Stewart, Mrs. M. Gyves, Mrs. E. Tassell, Jean and Irene Laundry, and others. Teacups were read by Mrs. R. Daykin.

**MUSICALE NETS $14**

A delightful musical evening was held recently at Harbor House, when a silver collection was taken and $14 was realized for the Red Cross. The programme, "Toyland Revue," was arranged by Mrs. Dermott Crofton. The room was decorated with pink peonies and white campanulas and masses of toys were grouped around the piano. Mrs. Laurie Mouat delighted the audience with her rendering of two solos, "Toyland" and "The Wedding of the Painted Doll." The affair was highlighted by a toy symphony of very young musicians playing "The Toymaker's Dream." In addition, a number of pianoforte solos were given by Anne Butterfield, Donny and Lucille Rush and Neil [illegible] followed by four dances played by Tommy Toynbee, Dolores Jansen, Patrick Crofton and Bruce Gardiner. Others who contributed were Jack Reid, Dolores Lockwood, Ivonne Mouat and Beverley Rogers. A duet was attractively played by Tommy Reid and Bobby Rush. Another group consisted of Jocelyn Sharpe, Bobby Rush, Heather Hoole and Patricia Jameski. Prizes were presented by Mrs. Crofton to Donald Rush, Tommy Toynbee, Dolores Jansen, Patricia Jameski and Jocelyn Sharpe. The performers presented Mrs. Crofton with a beautiful corsage bouquet of sweet peas and rosebuds. Refreshments were served.


## FAVOURED RECIPE FOR SUGARLESS ALL-BRAN MUFFINS

Grand for wartime menus, these "no sugar" muffins. They're so easy to make and everyone loves the flavourful crispness of KELLOGG'S ALL-BRAN. It gives a texture and taste you just can't get with ordinary bran.

**KELLOGG'S ALL-BRAN MUFFINS**

| | |
|---|---|
| 2 tablespoons shortening | ½ cup milk |
| ½ cup corn syrup | 1 cup flour |
| 1 egg | ½ teaspoon salt |
| 1 cup Kellogg's All-Bran | 2½ teaspoons baking powder |

Cream shortening and corn syrup thoroughly; add egg and beat well. Stir in ALL-BRAN and milk, let soak until most of moisture is taken up. Sift flour with salt and baking powder; add to first mixture and stir only until flour disappears. Fill greased muffin pans two-thirds full and bake in moderately hot oven (400°F.) about 30 minutes. Yield: 8 large muffins, 3 inches in diameter, or 12 small muffins, 2¼ inches in diameter.



## SAFEWAY Homemakers' Guide

*Go over this list before you shop —you'll save money if you do*

**CHERRIES** NO. 1— OKANAGAN, lb. 29¢
**ORANGES** SUNKIST, ALL SIZES 5 lbs. 47¢
LEMONS, Sunkist, lb. 13c
GRAPEFRUIT, Cal., lb. 10c
BROAD BEANS, lb. 10c
BUNCH BEETS, lb. 5c
CELERY, local, lb. 23c
LETTUCE, local, lb. 5c
**PLUMS** SANTA ROSA, lb. 23¢
**GREEN PEAS** LOCAL, lb. 10¢

KITCHEN CRAFT FLOUR VITAMIN "B" (Canada Approved)
24-lb. sack 79¢
48-lb. sack $1.49
98-lb. sack $2.89

FRUIT JARS Gem, 12 quarts $1.20
CORN FLAKES Kellogg's, 8 oz. 3 pkgs. 22¢
BLENDIES Ogilvie's, 8 oz. 3 pkgs. 25¢
PASTRY FLOUR Monarch, 7-lb. bag 33¢

CHIPSO, reg. pkg. 21¢
OXYDOL, reg. pkg. 21¢
P. & G. SOAP 3 bars 13¢
SUNLIGHT SOAP, per cake 5¢

HARVEST BLOSSOM FLOUR ALL-PURPOSE
24-lb. sack 72¢
48-lb. sack $1.39
98-lb. sack $2.75

CAMAY SOAP 2 bars 11¢
PERFEX BLEACH, 16-oz. bottle 15¢
J. & G. DOG FOOD, 8-oz. pkt. 9¢
MATCHES, Canada, pkg. 23¢

CHEESE CHATEAU, ½'s, pkg. 19¢
SOUP MIX Lipton's Noodle, 2½-oz. pkg. 2 for 25¢
GELATINE Cox's, 1-oz. pkt. 15¢
LARD Swift's, 1-lb. ctn. 16¢

ROBIN HOOD FLOUR ALL-PURPOSE
24-lb. sack 90¢
48-lb. sack $1.65
98-lb. sack $3.25

**• SAFEWAY MEATS •**
NON RATIONED—AS AVAILABLE

COTTAGE CHEESE, lb. 12¢
MEAT LOAF, lb. 32¢
MIDGET BOLOGNA, each 14¢
GARLIC SAUSAGE, lb. 20¢
RED SALMON, sliced, lb. 29¢
LING COD, sliced, lb. 22¢
KIPPERS, local, lb. 18¢
HALIBUT, lb. 30¢

COUPON VALUE 1 LB.
T-BONE STEAK, lb. 42¢
PRIME RIBS, lb. 39¢
RUMP ROASTS, lb. 36¢
HAMBURGER, lb. 13¢

COUPON VALUE 1¼ LBS.
BRISKET, lb. 12¢
SHORT RIBS, lb. 17¢
BLADE ROAST, lb. 27¢
ROUND BONE ROAST, lb. 25¢

**Week-End PICNIC IDEAS**

Why not plan a picnic this week-end? It's the one way to relax and get away from weariness. And all of us could use a bit of relaxation these days.

You needn't go far for the picnic. If you have a backyard, then look no farther. Just plan an outdoor affair out there. Or a nearby park would do as well.

SUGGESTED OUTDOOR DINNER
Meat and Vegetable Pie
Potato and Tomato Salad
Spicy Cabbage Relish
Buns Butter or Substitute
Chilled Melons
Beverage

MENU COMMENTS — Time your Meat and Vegetable Pie so that it will be ready when you leave home. At the last minute, take it out of the oven, wrap it in several thicknesses of newspaper to keep it hot.

Make the potato salad the day before.

Spicy cabbage relish is simple to make and pops up outdoor menus (as well as indoor menus). Grind cabbage in the meat grinder using the finest knife. Add a dash of pepper (red pepper's delicious), a sprinkle of salt, and a bit of sugar. Carry this to the picnic in a jar.

Chill melons well before picnic time. To transport them far, wrap them icy cold in several thicknesses of newspaper. This insulates them to the outside heat.

IF YOU PLAN TO STAY HOME—Then make breakfast a leisurely affair. That is the essence of luxury for daily workers. Make it a hearty breakfast so that it will hold appetites for a while. Dinner can be a late meal and if another meal is in order, make it a "raid-the-refrigerator" affair.

Remember to include foods for breakfast and snacking on the shopping list. Then you'll be ready to meet any emergency.

Be sure to turn to Julia Lee Wright's article in this week's FAMILY CIRCLE MAGAZINE for answers to cooking problems. It is entitled "Answering Questions That Are Flying Around." Your copy is waiting for you at Safeway.

*Safeway Homemakers' Bureau*
Box 519, Vancouver, B. C.
JULIA LEE WRIGHT, Director

**SAFEWAY PRICES EFFECTIVE Tuesday, July 6th, Through to Saturday, July 10th**


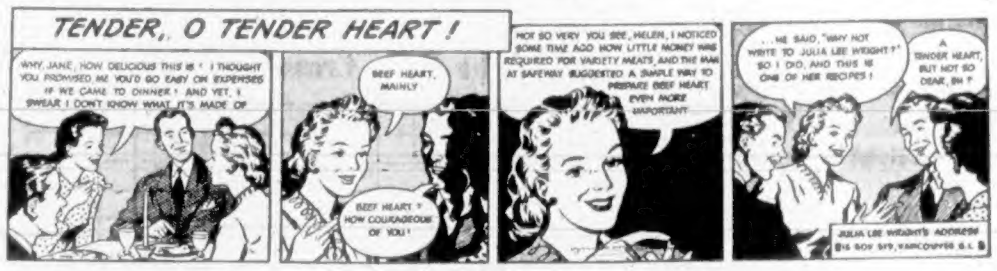


## Girl Guide Notes

**SOOKE TROOP**

The Sooke Girl Guide Troop entertained at a garden party on Friday afternoon, July 2, at the home of Mrs. Eric Barnard. The Guides sold home cooking and served refreshments on the spacious veranda where tea tables were arranged. The guests enjoyed games and prizes were won by Mrs. McKae, Victoria, Miss Cicily Charters and G. E. Ashton.

## *Raid on Europe*

Continued from Page 1

In the June 28 raid, the great Gereon railway yard, the main rail station and many industrial plants were "severely damaged," it said.

In the second raid the objectives were the Kalk and Deutz districts on the east side of the Rhine and large industrial areas were heavily damaged.

A reconnaissance pilot found the area still covered by clouds and black smoke yesterday.

**DEVASTATION IS FAR GREATER**

The news service said these two raids on Cologne within a week unloaded "well over twice" the weight in bombs dropped in the 1,000-bomber attack and "devastation has been far greater."

A preliminary examination of photographs, it said, indicated that the "north transept of the cathedral sustained some roof damage, but the rest of the structure appears unaffected."

The two "huge factories" of Humboldt-Duetz that made many of the Diesel engines for U-boats were reported damaged. Despite a pall of smoke over the larger factory, the photographs showed a "great many buildings" hit, while at the second works "heavy damage" could be seen plainly.

"The damage," said the bulletin, "makes it certain that at the very least, production at Cologne will have been seriously affected and this, in turn, must affect the whole U-boat programme."

Many other factories were hit and railway damage was "severe."

Damage of a considerable portion of the Gnome-Rhone aero factory's main building at Le Mans was among results of the three-pronged assault against the continent, July 4, by Eighth Air Force bombers, United States army headquarters announced.

Photographs showed the bombing results were "satisfactory," the army bulletin said.

**MANY HITS ON AIRCRAFT DEPOT**

Many hits were scored on an aircraft depot close to the Chateau Bougon airdrome near Nantes, one of the largest establishments in France for storage and repair of Heinkel 111's.

Direct hits were registered on a freight yard near the Gnome-Rhone works and at least four craters were left in the track bed. About ten freight cars were destroyed and several others were severely damaged or derailed.

More than 100 craters were blown into the Le Mans-Arnage airdrome, including twenty-five on the main runway, the photographs showed. A U-shaped aircraft shelter was destroyed and another in a dispersal area was damaged.

At La Pallice a heavily-armed escort ship received a direct hit, drydock installations were damaged, two bombs smashed into a large shed and there appeared to be other hits on a concrete shelter over a new lock, it was announced.

Airmen in the formations attacking Le Mans, said: "We made a pile of bricks out of the factory."

Others, returning from the attack on Nantes, said: "There was absolutely nothing left of the aircraft depot, because bombs covered the whole area."

Seven-year-old Robert Honeywood astounded the home folk at Bungay, Suffolk, by identifying without error 564 pictures of airplanes of all nationalities.


NEW SHIPMENT OF SKIRTS— Smart Styles—Popular Colors 2.98 and 3.95
A. K. LOVE, LTD. 708 VIEW STREET Up From Douglas



COW AND GOAT MILK
JUST ARRIVED . . . a substantial shipment of this special milk for babies.
OWL DRUG CO., LTD.
W. H. BLAND, Manager
PHONE G 3113 FORT AT DOUGLAS
Prescription Specialists for Over Fifty Years



We Have a Nice Selection of
Picture Mouldings
and we can frame your Photos or Pictures at very reasonable prices
Give Us a Trial
The Red Cross Workshop
584-6 Johnson Street Phone E 3513



**Recommends ASCO for Sinus Pains — Colds**

"The cause of my headaches is Sinus trouble and colds in the head," writes a lady in Cupar, Sask. "When I take ASCO I get quick relief." Hardin's tablets of ASCO are effective, too, for Women's Periodic Pains, Rheumatic Pains, Neuralgia, Toothaches, Colds and LaGrippe. One tablet is a dose for ASCO contains 5 balanced ingredients. It works quickly.

ONE ASCO ASCO IS A COMPLETE DOSE

ASCO contains 5 balanced ingredients. It works quickly.
TWO DOSES 5¢ in envelopes
In Jars and on Counter Cards.
Also Boxes of 12—Bottles of 100.

SUMMER CLOTHES . . . Require Extra Care to Maintain Their Smartness
Dry Cleaning Is Essential
NU-WAY CLEANERS, LTD.
118 WILLIAM STREET E 1424
Branch, 1336 Broad Street

# Finance—Commerce—Markets

## Vancouver Stocks

VANCOUVER, July 5 (CP).—Mines and oils were firmer this afternoon on Vancouver Stock Exchange. Trading closed at 21,560 shares.

Premier Gold climbed 1 to 92 and Privateer 1-2 to 37 1-2. Anglo-Canadian Oil was up 5 at 70 and C. & E. 10 at 1.60.

(Mara, Bate & Co., Ltd.)

| OILS | Bid | Asked |
|---|---|---|
| Anaconda | [illegible] | [illegible] |
| Anglo-Can. | .64 | .70 |
| A.P. Con. | .13 | .15 |
| British Dom. | .45 | |
| C. & E. Corpn. | 1.55 | 1.60 |
| Calmont | .27 | .30 |
| Commoil | .17 | .20 |
| Commonwealth | .33 | .37 |
| Dalhousie | .35 | |
| Davies Pete. | .21 | .22 |
| East Crest | .14½ | |
| Foothills | 1.40 | |
| Highwood Sarcee | .11 | .15 |
| Home Oil | 3.45 | 3.50 |
| Madison | | .03 |
| Mercury | .06 | .07 |
| McDougal Segur | .07½ | .09 |
| Mill City | .08½ | |
| Model | .25 | |
| Okalta | .62 | .68 |
| Pacalta | .04½ | |
| Pacific Pete. | .38 | .41 |
| Royal Can. | .03½ | .04 |
| Royalite | .34 | .35 |
| United Oil | .07½ | .08 |
| Vanalta | .07½ | .08½ |
| Vulcan | | .29 |
| MINES | | |
| Bayonne Cons. | .04½ | |
| Bralorne | 9.80 | 10.00 |
| Cariboo Gold | 1.00 | 1.10 |
| Golconda | .04¼ | .05½ |
| Gold Belt | .13 | .14½ |
| Grandview | .13 | |
| Grull Wihksne | .03 | .03½ |
| Hedley Mascot | .42 | .45 |
| Island M. | | .75 |
| Kootenay Belle | .24 | |
| Pacific Nickel | .08 | .11 |
| Pend Oreille | | 1.75 |
| Pioneer | 2.01 | 2.05 |
| Premier Border | .02 | .02½ |
| Premier | .88 | .93 |
| Privateer | .37 | .37½ |
| Quatsino Copper | .02 | .03 |
| Reeves McDonald | .30 | .35 |
| Reno | .02 | .03½ |
| Sheep Creek | .91 | .94 |
| Silbak Premier | .72 | |
| Surf Inlet | .04 | |
| Taylor Bridge | .03 | .05 |
| Whitewater | .02 | .02½ |
| Wellington | .08 | .08½ |
| Capital Estates | 2.50 | 3.00 |
| Coast Breweries | 1.40 | |
| United Distillers | | 3.25 |

## Dominion Bonds

(Burns & Wainwright, Ltd.)

| | | | Bid | Asked |
|---|---|---|---|---|
| Dom. of Can. | 5 % | 1943 | 100.75 | 101.50 |
| " " | 4½ % | 1944 | 103.50 | 104.50 |
| " " | 4 % | 1945 | 100.50 | 101.25 |
| " " | 4½ % | 1948 | 106.50 | 107.50 |
| " " | 3½ % | 1949 | 102.25 | 103.25 |
| " " | 4 % | 1952 | 106.25 | 107.25 |
| " " | 4½ % | 1958 | 108.50 | 109.50 |
| " " | 4½ % | 1959 | 109.50 | 110.50 |
| " " | 3 % | 1955 | 99.75 | 100.75 |
| " " | 3¼ % | 1966 | 102.25 | 103.25 |
| " " | 3 % | Perp. | 94.25 | 95.50 |
| " " | 3½ % | 1949 | 102.75 | 103.75 |
| " " | 3½ % | 1951 | 102.75 | 103.75 |
| " " | 2 % | 1958 | 99.75 | 100.75 |
| 1st War Loan | 3½ % | 1952 | 103.50 | 104.50 |
| 2nd War Loan | 3 % | 1952 | 100.75 | 101.75 |
| 1st Victory Ln. | 3 % | 1951 | 102.00 | 103.00 |
| 2nd Victory Ln. | 3 % | 1954 | 100.75 | 101.75 |
| 3rd Victory Ln. | 3 % | 1956 | 100.00 | 101.00 |
| 4th Victory Ln. | 3 % | 1957 | 99.25 | 100.00 |
| DOMINION GUARANTEES | | | | |
| Can. Nat. Rly. | 4½ % | 1951 | 121.75 | 123.00 |
| " | 4½ % | 1957 | 126.50 | 127.75 |
| " | 4¾ % | 1955 | 127.25 | 128.75 |
| " July | 5 % | 1969 | 117.75 | 119.25 |
| " Oct. | 5 % | 1969 | 126.25 | 127.75 |
| " | 5 % | 1954 | 112.50 | 113.00 |
| " | 3 % | 1953 | 100.25 | 101.25 |
| " | 3 % | 1944 | 101.25 | 102.25 |
| " | 3 % | 1950 | 100.75 | 101.75 |
| " | 3 % | 1959 | 99.25 | 100.25 |
| Grd. Trk. Pac. | 3 % | 1962 | 107.25 | 109.25 |
| " | 4 % | 1962 | 116.75 | 120.75 |

## Corporation Bonds

(Burns & Wainwright, Ltd.)

| | Bid | Asked |
|---|---|---|
| Abitibi 5%, 1953 | 67.50 | 71.00 |
| Acadia Sugar 6%, 1954 | 99.00 | 102.00 |
| Assoc. Tel. & Tel. 5½%, 1955 | 88.50 | 91.50 |
| B.C. Pulp 6%, 1950 | 96.00 | 100.00 |
| Brown Co. 5%, 1959 | 82.50 | 85.50 |
| Calgary Power 5%, 1960 | 100.75 | 112.75 |
| Canada Cement 4½%, 1951 | 103.50 | 106.00 |
| Canada Steamship 5%, 1957 | 103.00 | 107.00 |
| C.P.R. 3½%, 1951 | 100.00 | 103.50 |
| Canadian Vickers 6%, 1947 | 102.00 | |
| Famous Players 4½%, 1951 | 102.50 | 106.00 |
| Gatineau Power 3¾%, 1969 | 101.00 | 105.00 |
| Maple Leaf 3%, 1958 | 99.00 | 102.50 |
| Massey-Harris 4½%, 1954 | 100.00 | 103.50 |
| McColl-Frontenac 4½%, 1949 | 102.00 | 105.00 |
| Shawinigan 4%, 1961 | 103.00 | 106.00 |
| Simpsons, Ltd. 4½%, 1951 | 102.00 | 105.50 |
| Twin City R.T. 5½%, 1952 | 97.50 | 101.00 |


**Basic Principles Guard Clients' Interest**

Pemberton's have built an investment service of unique value to its clients.

Over more than half a century, growth has been slow and steady, tested and tried, step by step.

Sound principles govern every transaction carried out in our clients' interests.

Pemberton & Son
VANCOUVER LIMITED
Established 1887
Investments
Real Estate — Insurance
1020 BROAD ST. G 8124


## New Manager Here

—Photo by Ken.

T. GORDON FERRIS

Whose appointment as manager of the company's office in the Central Building, 620 View Street, has been announced by Arthur P. Reid, vice-president of Household Finance Corporation of Canada. He succeeds W. D. Brewster, who has been named manager of the Household office at St. Catharines, Ont. Mr. Ferris comes here from Vancouver, where he has been assistant manager of the company's office. He has been with Household since 1936, and in addition to Vancouver has been employed by the company in Toronto, Niagara Falls, Windsor, Hamilton, Sudbury and Victoria. He is a native of Halifax, N.S. and attended McMaster University at Hamilton, Ont.

## Montreal Stocks

(James Richardson & Sons)

| | Bid | Asked |
|---|---|---|
| Abitibi | 1.35 | 1.45 |
| Aluminum, Com. | 118 | 119 |
| Bank of Montreal | 160 | 161 |
| Bank of Nova Scotia | 311 | |
| Bank of Toronto | 241 | 255 |
| Barker Bread | 1.50 | 2.50 |
| Bathurst "A" | 13 | 13½ |
| Beatty Bros. "A" | 18½ | 18¾ |
| Bell Telephone | 151 | 152 |
| Bralorne | 9½ | 10½ |
| Brazilian | 24¾ | 25¼ |
| B.A. Oil | 21 | 21½ |
| B.C. Packers | 18½ | |
| B.C. Power "A" | 27½ | |
| Buffalo Ankerite | 3.25 | 3.75 |
| Building Products | 14½ | 15 |
| Calgary & Edmonton | 1.58 | 1.60 |
| Can. Cement | 5 | 6 |
| Can. Malting | 38½ | 39½ |
| Can. Steamship, Com. | 12½ | 12¾ |
| Can. Steamship, Pfd. | 35 | 35½ |
| Can. Bank of Commerce | 134 | 137½ |
| Can. Canners | 9 | 9½ |
| Can. Car & Foundry, Com. | 9¼ | 9½ |
| Can. Car & Foundry, Pfd. | 29¼ | 29½ |
| Can. Industrial Alcohol | 3 | 3½ |
| Canadian Pacific Railway | 11½ | 11¾ |
| Central Patricia | 1.21 | 1.23 |
| Cockshutt Plow | 12¼ | 12¾ |
| Consolidated Smelters | 43½ | 44 |
| Distillers-Seagrams | 34 | 35 |
| Dome Mines | 23¾ | 24½ |
| Dominion Bank | 185 | |
| Dominion Bridge | 28 | 29½ |
| Dominion Steel & Coal | 9¼ | 9½ |
| Dominion Stores | 10 | 10¼ |
| Dominion Tar & Chemical | 8 | 8¼ |
| East Malartic | 1.31 | 1.32 |
| Fanny Farmer | 26 | 26½ |
| Fleet Aircraft | 5 | 5½ |
| Ford of Canada "A" | 22½ | 23 |
| Gatineau Power | 15½ | 16½ |
| General Steelwares | | 13 |
| Goodyear Tire | 81½ | 85 |
| Gypsum Lime | 7½ | 7¾ |
| Hamilton Bridge | 7½ | 7¾ |
| Hollinger | 10½ | 10¾ |
| Home Oil | 3.45 | 3.50 |
| Hudson Bay M. & S. | 29¾ | 30½ |
| Imperial Bank | 174 | |
| Imperial Oil | 15 | 15¼ |
| Imperial Tobacco | 11½ | 11¾ |
| International Nickel | 36½ | 36¾ |
| International Petroleum | 22 | 22½ |
| International Utilities "A" | 12¾ | 13 |
| Kerr Addison | 6.50 | 6.60 |
| Lakeshore | 14 | 14¼ |
| Laura Secord | 11½ | 12 |
| Loblaw Groc. "A" | 21½ | 22 |
| Macassa Mines | 3.30 | 3.40 |
| MacLeod Cockshutt | 1.77 | 1.80 |
| Madsen Red Lake | 1.09 | 1.10 |
| Maple Leaf Milling | 7¾ | 8¼ |
| Massey-Harris, Com. | 9 | 9¼ |
| Massey-Harris, Pfd. | 19¼ | 19½ |
| McColl-Frontenac | 8½ | 8¾ |
| McIntyre Porcupine | 51¾ | 52½ |
| McKenzie Red Lake | .90 | .93 |
| Mining Corpn. | 1.72 | 1.75 |
| Montreal Power | 25½ | 26 |
| National Grocers | 8¼ | 8½ |
| National Steel Car | 60½ | 61½ |
| Noranda | 44 | 45½ |
| Page Hersey | 99 | |
| Pickle Crow | 1.62 | 1.65 |
| Pioneer Gold | 2.01 | 2.05 |
| Preston East Dome | 2.13 | 2.15 |
| Royal Bank | 149 | |
| Royalite Oils | 24 | 24½ |
| San Antonio | 2.81 | 2.89 |
| Shawinigan Power | 18¼ | 18½ |
| Sherritt-Gordon | .90 | .94 |
| Steel of Canada, Com. | 66 | 68 |
| Steel of Canada, Pfd. | 74 | 75 |
| Steep Rock | 2.24 | 2.27 |
| Sudbury Basin | 2.08 | 2.10 |
| Sylvanite | 1.63 | 1.65 |
| Teck-Hughes | 2.85 | 2.90 |
| Union Gas | 7¾ | 8 |
| United Steel | 5¼ | 5½ |
| Upper Canada | 1.40 | 1.41 |
| Ventures | 6.15 | 6.25 |
| Walker, Gooderham, Com. | 56½ | 57¼ |
| Walker, Gooderham, Pfd. | 21 | 21¼ |
| Western Canada Flour, Com. | 8 | 8½ |
| Western Canada Flour, Pfd. | 83½ | 86½ |
| George Weston | 80 | [illegible] |
| Winnipeg Electric, Com. | 6¼ | 6½ |
| Winnipeg Electric, Pfd. | 55½ | 58 |
| Wright-Hargreaves | 3.45 | 3.50 |
| Canadian Investment Fund | | 4.15 |

### U.S. MARKETS CLOSED

NEW YORK, July 5 (AP).—All major security and commodity markets in the United States were closed today in observance of Independence Day.

## Toronto Stocks

MINING SECTION

(Island Investment Co., Ltd.)

| | Bid | Asked |
|---|---|---|
| Aldermac | .14½ | .17½ |
| Anglo-Huronian | | 4.25 |
| Aunor | 2.81 | 2.83 |
| Base Metals | .09¾ | .10 |
| Bear Exploration | .37½ | .38 |
| Beattie | 1.01 | 1.02 |
| Bidgood Kirkland | .31½ | .32 |
| Bralorne | 9.25 | 10.25 |
| Brouian Porcupine | .40 | .41 |
| C. & E. | 1.58 | 1.60 |
| Canadian Malartic | .46 | .50 |
| Cariboo Gold Quartz | 1.06 | 1.14 |
| Central Patricia | 1.21 | 1.23 |
| [illegible] | [illegible] | [illegible] |
| Chesterville | [illegible] | [illegible] |
| Consolidated Smelters | 43.37½ | 44.00 |
| Dome | 23.75 | 24.50 |
| East Malartic | 1.31 | 1.32 |
| Eldorado | .94 | .98 |
| Falconbridge | 4.40 | 4.60 |
| God's Lake | .18½ | .19 |
| Gunnar Gold | .13½ | .14½ |
| Hard Rock | .48 | .52 |
| Hollinger | 10.25 | 10.62½ |
| Home Oil | 3.45 | 3.50 |
| Howey | .22 | .23 |
| Hudson Bay M. & S. | 29.87 | 30.50 |
| Jason | .20½ | .22 |
| Kerr Addison | 6.50 | 6.60 |
| Kirkland Lake | .61 | .63 |
| Lakeshore | 14.00 | 14.87½ |
| Leitch Gold | .80 | .83 |
| Little Long Lac | .71 | .73 |
| Macassa | 3.30 | 3.40 |
| Madsen Red Lake | 1.09 | 1.10 |
| Malartic Goldfields | 1.84 | 1.88 |
| Mining Corpn. | 1.73 | 1.75 |
| McKenzie Red Lake | .90 | .93 |
| McIntyre | 51.25 | 52.12½ |
| McLeod Cockshutt | 1.77 | 1.80 |
| Moneta | .33 | .34 |
| Nipissing | 1.30 | 1.40 |
| Noranda | 44.50 | 45.50 |
| O'Brien | .75 | .80 |
| Ontario Nickel | .06¼ | .06¾ |
| Pamour | .93 | .95 |
| Paymaster | .23 | .24½ |
| Pend Oreille | 1.65 | 1.70 |
| Perron Gold | .76 | .78 |
| Pickle Crow | 1.62 | 1.65 |
| Pioneer | 2.01 | 2.05 |
| Premier | .86 | .93 |
| Preston East Dome | 2.11 | 2.15 |
| San Antonio | 2.81 | 2.89 |
| Senator Rouyn | .24 | .25 |
| Sherritt-Gordon | .90 | .94 |
| Siscoe | .40 | .42 |
| Sladen Malartic | .40 | .41 |
| Steep Rock | 2.24 | 2.27 |
| Sudbury Basin | 2.08 | 2.10 |
| Sullivan | .70 | .75 |
| Sylvanite | 1.63 | 1.65 |
| Teck-Hughes | 2.85 | 2.90 |
| Toburn | .68 | .70 |
| Upper Canada | 1.40 | 1.41 |
| Ventures | 6.15 | 6.25 |
| Waite Amulet | 4.55 | 4.65 |
| Wright-Hargreaves | 3.45 | 3.50 |

INDUSTRIAL SECTION

(Hagar Investments, Ltd.)

| | Bid | Asked |
|---|---|---|
| Associated Breweries | 18½ | |
| Bathurst "A" | 13 | 13½ |
| Bell Telephone | 151 | 152 |
| Brazilian | 24 | 25¼ |
| B.A. Oil | 21 | 21½ |
| B.C. Power "A" | 27½ | ... |
| Can. Car Fdy. | 9¼ | 9½ |
| Can. Car Fdy. Pfd. | 29¼ | 30½ |
| Can. Steamships | 12½ | 12¾ |
| Can. Steamships Pfd. | 35 | 35½ |
| Can. Canners "A" | 23 | |
| Can. Canners "B" | 13 | 13½ |
| Can. Celanese | 36 | 37 |
| C.P.R. | 11½ | 11¾ |
| Cons. Smelters | 43½ | 44 |
| Distillers Seagrams | 34 | 35 |
| Dominion Bridge | 28 | 29½ |
| Dom. Steel & Coal "B" | 9⅜ | 9½ |
| Ford of Canada "A" | 22½ | 23 |
| Gatineau | 11 | |
| Gatineau Pfd. | 88 | 92 |
| Goodyear | [illegible] | [illegible] |
| Hiram Walker | 56½ | 57½ |
| Hiram Walker Pfd. | 21 | 21¼ |
| Imperial Oil | 15¼ | 15½ |
| Intl. Nickel | 36½ | 36¾ |
| Intl. Petroleum | 22 | 22½ |
| Loblaw "A" | 21½ | 22 |
| Loblaw "B" | 20½ | 21 |
| McColl Frontenac | 8¼ | 8½ |
| McColl Frontenac Pfd. | 101 | |
| Massey-Harris | 9 | 9¼ |
| Massey-Harris Pfd. | 19¼ | 19½ |
| Montreal Power | 26 | 26½ |
| National Breweries | 33½ | 34 |
| Natl. Steel Car | 60½ | 61½ |
| Shawinigan | 18¼ | 18½ |
| Simpson's Pfd. | 101½ | 102 |
| Steel of Canada | 66 | 68 |
| Steel of Canada Pfd. | 74½ | 78 |
| United Steel | 5¼ | 5½ |
| George Weston's, Com. | 14¾ | 15 |
| George Weston's, Pfd. | 100 | 101 |

Averages:
Industrials, 119.88, up .52.
Golds, 85.83, up .27.
Metals, 74.34, up .02.
Oils, 24.88, up .24.
Sales, 414,000.

### SHEEP CREEK GOLD

VANCOUVER, July 5 (CP).—Production of Sheep Creek Gold Mines, Ltd., in June totaled $81,621. This was recovered from 4,215 tons ore milled during the month.

## The Daily Cross-Word Puzzle

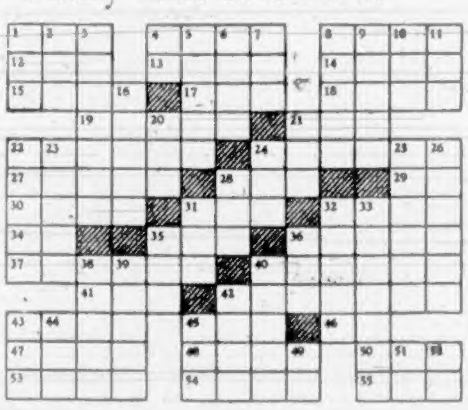

ACROSS
1. A container.
4. A South African fox.
8. To throw.
12. To be ill.
13. To walk.
14. Genus of plants of the lily family.
15. Neat.
17. Portuguese coin.
18. To affix a signature to.
19. A thick, sweet liquid.
21. A Greek letter.
22. Regard.
24. A ridge (pl.).
27. Odor.
28. Fur neckpiece.
29. An exclamation of surprise.
30. Prepares leather.
31. Child's plaything.
32. Facts.
34. Spanish article.
35. Gaiety.
36. Vegetable dish.
37. Leased.
40. Something that enfolds.
41. Worthless leaving.
42. Fortune.
43. Group of three.
45. To bring forth (Scot.).
46. Teutonic deity.
47. A direction.
48. Wealthy.
50. A unit of energy.
53. Matures.
54. A pain.
55. Fish eggs.

DOWN
1. Flying mammal.
2. Atmosphere.
3. To shine brightly.
4. While.
5. To play carelessly on a stringed instrument.
6. To percolate.
7. A slender finial.
8. A class.
9. Pseudonym.
10. To soak.
11. A number.
16. External appearance (pl.).
20. To expose to moisture.
21. A period of time.
22. A compound ether.
23. To climb as a ladder.
24. Demure.
25. Adds up.
26. Nuances.
28. A lad.
31. An old weight for wool.
32. To glide to music.
33. One who makes changes.
35. A thin, forceful stream.
36. A pouch.
38. A din.
39. Goes at a certain gait, as a horse.
40. To chew.
42. Levantine sailing vessel.
43. A beverage.
44. Old cloth.
45. A period of time.
49. That man.
51. International language.
52. Earth goddess.

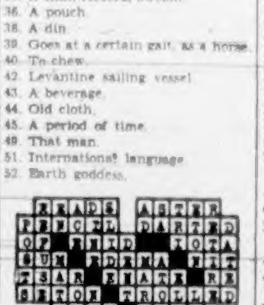

ANSWER TO SUNDAY'S PUZZLE

## London Stocks

LONDON, July 5 (AP).—British stock closings, in sterling: Babcock & Wilcox, 47s 6d; Boots, 40s 3d; Central Mining, £15; Consol Gold, 55s; Courtaulds, 53s 3d; Crown, £8 5-8; East Geduld, £9 1-4; H.B.C., 37s 3d; Metal Box, 89s 6d; Mexican Eagle, 12s 6d; Mining Trust, 3s 9d; Rand, £7 1-2; Spring Mines, 18s 3d.

Bonds: British 2 1-2 per cent Consols, £83 3-8; British 3 1-2 per cent War Loan, £103 13-16; British Funding 4's, 1960-90, £113 11-16.

## Stocks and Bonds

(A. E. Ames & Co.)

| | Bid | Asked |
|---|---|---|
| Aluminum, pfd. | 100½ | 101½ |
| Bell Telephone | 151 | 152 |
| B.A. Oil | 21 | 21½ |
| B.C. Power "A" | 27½ | |
| Burlington Steel | 10½ | 11 |
| Canadian Car & Fndry., pfd. | 29½ | 29¾ |
| Canadian Pacific Railway | 11½ | 11¾ |
| Cosmos Imp. Mills | 24 | |
| Con. Mining & Smelting | 43½ | 44 |
| Consolidated Paper | 5¼ | 5½ |
| Dominion Bridge | 28 | 29½ |
| Dominion Steel & Coal "B" | 9¼ | 9½ |
| Ford of Canada "A" | 22½ | 23 |
| Gatineau Power 5% pfd. | 92½ | 93 |
| Goodyear Tire | 83½ | 85 |
| Imperial Oil | 14¾ | 14¾ |
| Imperial Tobacco | 11 | 11½ |
| Int. Metal Indust. 6% pfd. | 94 | 95 |
| Int. Metal Indust. "A" | 13½ | 16½ |
| International Nickel | 36 | 36½ |
| International Petroleum | 21½ | 22½ |
| Montreal L.H. & Power | 26 | 26½ |
| Moore Corporation | 47 | 47½ |
| National Steel Car | 60½ | 61½ |
| Noranda | 45 | 45½ |
| Shawinigan W. & P. | 17¾ | 18½ |
| Steel of Canada | 69 | |
| Hiram Walker G. & W. | 56½ | 57½ |
| Bank of Montreal | 159 | 161 |
| Royal Bank of Canada | 140 | |
| Canadian Bank of Commerce | 132 | 137½ |

## Grain Markets

WINNIPEG GRAIN

(H. A. Humber, Ltd.)

| Wheat— | Open | High | Low | Close |
|---|---|---|---|---|
| July | 102 | 102½ | 101⅝ | 102½ |
| Oct. | 103⅝ | 104 | 103⅛ | 103⅝ |
| Dec. | 104 | 104½ | 103⅞ | 104⅝ |
| May | 106½ | 107 | 106⅝ | 107⅜ |
| Rye— | | | | |
| July | | | | 94⅝ |
| Dec. | 95¼ | 95½ | 95⅛ | 95½ |
| Oct. | 95½ | 95¼ | 95⅛ | 95⅞ |

Cash Grain

| Wheat— | Close |
|---|---|
| No. 1 Northern | 101½ |
| No. 2 Northern | 98½ |
| No. 3 Northern | 94 |
| Track | 101¼ |
| Oats— | |
| No. 2 C.W. | 51½ |
| Track | 51½ |
| Barley— | |
| No. 3 C.W. | 64½ |
| Track | 64½ |
| Rye— | |
| No. 2 C.W. | 94½ |
| Track | 94½ |

## Foreign Bonds

(Burns & Wainwright, Ltd.)

| | Bid | Asked |
|---|---|---|
| Argentina 4½%, 1971 | 86.25 | 90.25 |
| Australia 4½%, 1956 | 86.25 | 90.75 |
| Brazil 6½%, 1957 | 42.00 | 46.50 |
| Buenos Aires 3%, 1984 | 55.00 | 60.00 |
| Chile 6%, 1961 | 20.25 | 24.25 |
| Colombia 6%, 1961 | 61.00 | 67.00 |
| Cuba 4½%, 1977 | 91.00 | 95.00 |
| Peru 6%, 1961 | 18.00 | 22.25 |
| Sydney 5½%, 1955 | 93.00 | |
| Uruguay 4½%, 1978 | 68.00 | 72.00 |

(Above Prices in New York)

### CARIBOO GOLD QUARTZ

VANCOUVER, July 5 (CP).—Cariboo Gold Quartz stock dropped 20 cents to close at $1 a share on Vancouver Stock Exchange this morning. Decline followed a statement by directors that unless more labor is available for development work to keep ahead of production, the company will be forced to suspend dividend payment. Last payment of two cents a share was made on July 1. Production at the mine for June amounted to 1,087 fine ounces of gold obtained from 2,862 tons ore milled, the company said today. The whole was worth $41,849.

## Lapel Insignia

Discharged soldiers of the present war wear a small, shield-shaped badge, surmounted by a crown. Within the shield is displayed a sprig of three scarlet maple leaves on a silver background. On the lower border of the shield are inscribed the words "General Service." When you encounter a man wearing that badge, you know that he has served in the armed forces of Canada, and has been honorably discharged.

## Egg Market

These prices are obtained daily from the office of the Dominion Government Poultry Products Inspection Service, Victoria, G 2492.

To producer:

| | |
|---|---|
| Grade "A" large | .42 |
| Grade "A" medium | .40 |
| Grade "A" pullet | .36 |
| Peewees | .18 |

Following are city wholesale:

| | |
|---|---|
| Grade "A" large | .46 |
| Grade "A" medium | .44 |
| Grade "A" pullet | .40 |
| Peewees | .23 |

## Provincial Bonds

(Burns & Wainwright, Ltd.)

| | Bid | Asked |
|---|---|---|
| Alberta 4%, 1950 | 81.50 | 85.00 |
| Alberta 5%, 1955 | 85.00 | 88.50 |
| British Columbia 5%, 1957 | 115.00 | |
| British Columbia 4½%, 1953 | 117.00 | ... |
| British Columbia 5%, 1953 | 113.50 | |
| Manitoba 4½%, 1960 | 114.00 | 117.00 |
| Manitoba 5½%, 1958 | 114.50 | |
| New Brunswick 4½%, 1961 | 113.50 | 116.50 |
| Nova Scotia 4½%, 1952 | 115.00 | 117.25 |
| Ontario 4½%, 1950 | 108.50 | 110.50 |
| Quebec 4½%, 1959 | 107.00 | 109.00 |
| Saskatchewan 4½%, 1951 | 103.00 | .... |
| Saskatchewan 5½%, 1952 | 102.00 | .... |
| Saskatchewan 6%, 1952 | 104.00 | .... |

## Canada's Honor Roll

OTTAWA, July 5 (CP).—The Canadian (Active) Army reported tonight in its 224th casualty list of the war that thirty-nine men—one officer and thirty-eight ranks—have died of illness while prisoners of war, and Defence Department officials said they all were men who had been captured by the Japanese after the fall of Hongkong.

The entire list was made up of the Hongkong deaths.

The officer was Capt. Edward Louis Terry, of the Royal Canadian Army Pay Corps, whose next of kin is his wife, Mrs. Marjorie R. Terry, Ottawa. The men of the ranks were from the Royal Canadian Corps of Signals, the Royal Rifles of Quebec, the Winnipeg Grenadiers, the Royal Canadian Ordnance Corps and the Canadian Provost Corps.

The total of dead since the outbreak of war now stands at 1,145, missing at 823 and prisoners of war at 3,546.

Following is the list:

DIED OF ILLNESS
WHILE PRISONER OF WAR

Royal Canadian Army Pay Corps—Capt. Edward Louis Terry, Ottawa.

Royal Canadian Corps of Signals—Sigmn. Thomas Redhead, Robert Redhead (father), First Baptist Church, Quadra and Mason Streets, Victoria.

Quebec Regiment—Rfmn. Deighton Aitken, Grindstone, Magdalen Islands, Que.; Rfmn. Robert McMillan Barclay, Jacquet River, N.S.; Rfmn. Marius Boutin, Breakeyville, Que.; Rfmn. Russell Coates, Bury, Que.; Rfmn. Ralph Huntington, New Carlisle, Que.; Rfmn. Glenford Irvine, Flatlands, N.B.; Rfmn. John Fidell Legacy, Jacquet River, N.B.; L.-Cpl. Valmore Lapointe, Riviere du Loup Station, Que.; Rfmn. Maxwell Mann, Upsalquitch, N.B.; Rfmn. George Medhurst, Cobourg, Ont.; Rfmn. Arthur McAllister, Nash Creek, N.B.; Rfmn. John Edwin MacArthur, Scotstown, Que.; Rfmn. Thomas MacLaughlin, Bass River, N.S.; Rfmn. Russell Noble, Melbourne, Que.; Rfmn. George Raymond Splude, Jacquet River, N.B.; Rfmn. Herbert Sweetman, Port Daniel, Ont.; Rfmn. Joseph Michael Whalen, Kirkfield, Ont.; Rfmn. Clarence Joseph Gerald Wilbur, South Bathurst, N.B.

Manitoba Regiment—Sgt. Frederick James Abel, Langruth, Man.; Pte. George Chewter, St. Boniface, Man.; Pte. John Alfred Coady, Medicine Hat, Alta.; Pte. Reginald Foxall, Black Rock, Dublin County, Ireland; Pte. David Gemmell, Toronto; Pte. Percy John Iles, Arrow River, Man.; Cpl. John Andrew Iverach, Isabella, Man.; Pte. Ernest Lariviere, Winnipeg; Pte. Joseph Mark Lewis, Winnipeg; Pte. John Wesley Mannell, Peterborough, Ont.; Pte. Joseph Howard Oige, Selkirk, Man.; Pte. Edward Raites, Winnipeg; Pte. Henry Robinson, Vancouver; L.-Cpl. Benjamin Walter Singleton, Eden, Man.; Pte. James Garnett Stodgell, Fisherton, Man.; Pte. William John Sumner, Winnipeg; Pte. Clifford Thomas, Travis Bay, Man.

Royal Canadian Ordnance Corps—Pte. Paul Marc Cusson, Mrs. Mary Cusson (mother), 31 Prideaux Street, Nanaimo, B.C.

Canadian Provost Corps — Pte. Joseph Eugene Romeo Lavoie, St. John's, Que.

### MAJOR PRODUCER

VANCOUVER, July 5 (CP).—Opening with 1,825 barrels of oil in eight hours, British Dominion No. 5 Well in the north end of Turner Valley has proved another major producer. A following test under 900 pounds back pressure gave 130 barrels an hour.


A. E. AMES & CO.
LIMITED
INVESTMENT SECURITIES
NEW YORK / MONTREAL / VANCOUVER / TORONTO / VICTORIA / WINNIPEG / LONDON, ENGLAND
Union Building — Telephones E 4171-2-3

INQUIRIES INVITED for
DOMINION, PROVINCIAL AND CORPORATION BONDS
GILLESPIE, HART & CO., LTD.
Established Over a Quarter of a Century
STOCKS - INSURANCE - BONDS
611 FORT ST. — PHONE G 1181

Investment and Brokerage Service
ISLAND INVESTMENT CO., LTD.
1000 BROAD STREET, VICTORIA

WE OFFER:
A COMPLETE STOCK BROKERAGE SERVICE
BOARD ROOM
DIRECT WIRE FACILITIES TO VANCOUVER, CALGARY, TORONTO, MONTREAL AND NEW YORK STOCK EXCHANGES
MARKET AND STATISTICAL INFORMATION ON REQUEST
HAGAR INVESTMENTS, LTD.
Bond Dealers and Stock Brokers
Ground Floor, Central Bldg. (Corner View and Broad Sts.) Phones: G 4131-2-3

Spencer's E-4141

STORE HOURS
9 a.m. Till 5 p.m.
WEDNESDAY
9 a.m. Till 1 p.m.

English Cretonnes and Shadow Cloth

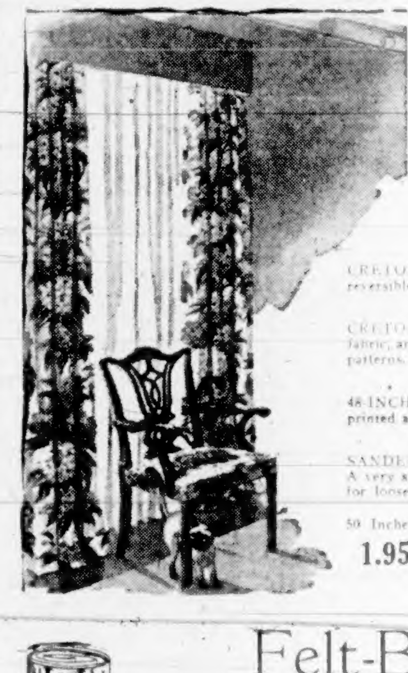

Two vital essentials for making your home more attractive and beautiful . . .

Cretonnes of fine English weave, showing latest patterns and shades, blending that provides such beauty and harmony in draperies and curtains.

CRETONNES in newest designs. Practically reversible; 36 inches wide. A yard 49¢

CRETONNES, 36 inches wide. Another very fine fabric, and a good selection of colors and patterns. A yard 79¢

48-INCH SHADOW CLOTH—Warp printed and fully reversible. A yard 79¢

SANDERSON'S SUNFAST SHADOW CLOTH—A very superior grade cretonne that is heavy enough for loose covers.

50 Inches wide. A yard 1.95 and 2.95 — 60 Inches wide. A yard 2.50 and 2.95

—Drapery Department, 2nd Floor

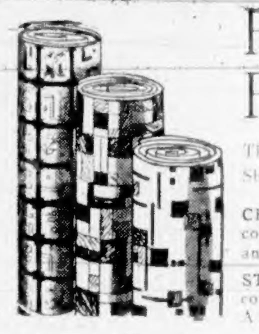

Felt-Base Floor Coverings

That Will Add Charm to Your Floors
Shown in a Range of Designs and Colors

CHALLENGE Floor Coverings, a superior grade floor covering, in beautiful designs and having an enamel finish. A square yard 69¢

STAINLESS SHEEN, a very fine, printed felt-base floor covering, with exclusive finish. A square yard 79¢

Stainless Sheen Felt-Base Rugs

In a Range of Designs, and Increasingly Popular Floor Covering

Size 6 ft. x 9 ft. Each 5.85
Size 7 ft. 6 in. x 9 ft. Each 7.30
Size 9 ft. x 9 ft. Each 8.75
Size 9 ft. x 10 ft. 6 in. Each 10.25
Size 9 ft. x 12 ft. Each 11.75

—Linoleum, 2nd Floor

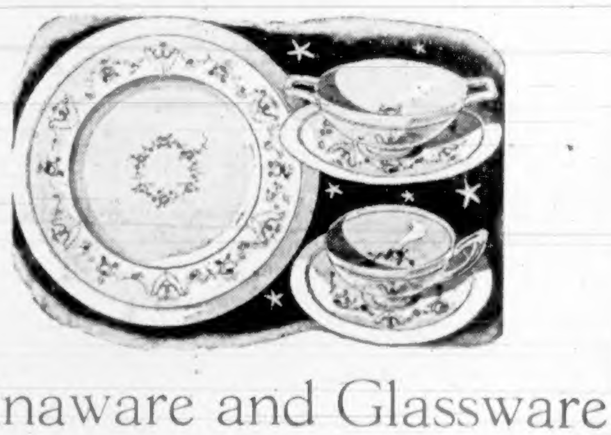

Chinaware and Glassware

Very Reasonably Priced

NEW DINNER SETS just arrived. Including Belgravia, a handsome green panel design with floral sprays in color.

BUNGALOW OR APARTMENT SETS of 32 pieces—sufficient for six persons. A set 9.90

FULL DINNER SETS of 52 pieces, for six persons. A set 21.40

98-PIECE SETS for 12 persons. A set 38.55

"HARMONY" BLUE—An English semi-porcelain, with solid blue, embossed border, with plain ivory centre. Specially priced.
35-Piece sets. Service for six 10.40
23-Piece sets. Service for 4 6.70
61-Piece sets. Service for six 20.95

FRUIT NAPPIES of pressed glass, clear crystal. Each 9¢

LEMON REAMER AND GRADUATED JUG. A set 39¢

REFRIGERATOR JARS of clear glass. Each 25¢ 50¢ 65¢

—Lower Main Floor and View Street

DAVID SPENCER LIMITED PHONE E-4141


## How It Started—

By JEAN NEWTON

ACROSTIC—GREEK BROUGHT UP TO DATE

It is a Hellenic heritage composed of two words which mean that the first or the last letters of the lines comprising a bit of verse, considered consecutively, spell out an idea of interest.

The Attic writer Porphyrius Optatianus, among others, is said to have been the originator of this type of literary effort.

And now the New York League of Women Voters has brought Greek right up to date by using the slogans "Blacklist Black Markets" and "Help Strengthen Democracy" as the titles of the following acrostic:

Rationing means
All people share equally
The goods on hand
If no one gets too much
Our citizens will all get enough.
No patriot buys in a black market.
Now is the time to prove
Good citizens can behave like "good soldiers."
Keep 'em flying.

(The Bell Syndicate, Inc.)

### FIRE AT TORONTO

TORONTO, July 5 (CP).—Damage estimated at $25,000 was caused by fire today at Sunnyside Amusement Park here. The fire broke out in a concession housing amusement booths.

SECOND NEWS SECTION

# The Daily Colonist.

(ESTABLISHED 1858)

SECOND NEWS SECTION

NO. 174—EIGHTY-FIFTH YEAR — VICTORIA, BRITISH COLUMBIA, TUESDAY, JULY 6, 1943

# BURNS SLIGHT FAVORITE TO BEAT DUBS TONIGHT

## Glancing Over Sport—

By JOE DELAHUNTY

**DUBS VS. BURNS THIS EVENING**

All roads will be leading to the Royal Athletic Park this evening when Mr. Harvey Dubs and Mr. Tommy Burns will be featured on Promoter Jack Price's "Fight of the Century." Both boys arrived in the city over the week-end and reported to the big matchmaker in the pink of condition. Talking to Burns, who, by the way is a private in the army, yesterday, he says: "It should be a fifty-fifty break. I don't think there will be any knockout and it should be close all the way. Whoever gets the breaks will win the decision. I saw Dubs fight against Len Wadsworth and he is a clever boy, but in that bout he was certainly overmatched," the good-looking Vancouver boxer said. Tommy told us that he has been fighting only four years and is now twenty-four. He has had fifteen bouts as a professional and many more as an amateur. Burns has lost only two fights since he entered the game, one as an amateur and the other in the salaried ranks. "The toughest fight I ever had was with a fellow named Bud Smith, an American boy from Bellingham and now a resident of Seattle. Smith gained the decision over me, but it was close all the way" . . . Dubs is fully recovered from the wounds he received from Wadsworth and looked in grand condition yesterday as he posed for the cameraman at the Y.M.C.A. "I think that I can win this fight, but it won't be any easy sailing, for Burns is a strong puncher and, another thing, he is a southpaw and those fellows are tough to mix with at any time. I will guarantee that it won't be any Sunday school picnic once that gong sounds for action," stated the twenty-one-year-old sailor as he talked about his chances.

**ODDS AND ENDS**

According to the boys who will be betting on the fight tonight, it appears that Burns will be a slight favorite, but a lot of the wise chaps are going out on the limb and laying their greenbacks on Mr. Dubs. Burns will most likely enter the ring a 7-to-5 favorite, but no more . . . In my books the winner will be the sailor, but if you fellows want to win any money just bet the other way, for you all know that I am wrong nine times out of ten . . . Walter Newcombe won the men's championship of the Victoria Golf Club on Sunday, but he had his work cut out for him as Ed Horsman took him to the final green, which was the thirty-sixth. It was nip and tuck all the way, but Walter managed to come through on the home stretch, and in doing so blasted that old axiom that the medalist seldom wins the championship . . . Victorians did well at the big track meet at Vancouver on Dominion Day as Art Brookman, the husky sailor, won the high jump, and Ron Dalziel raced to victory in the 220-yard senior sprint in fast time. Bill Dale, who was flying the colors of the Y.M.C.A., captured the quarter-mile event from a classy field and Dalziel ran third in the same gallop . . . A lot of fight fans have asked me where the ring will be situated at the Athletic Park this evening. It will be directly over home plate, and that means that everybody in the grandstand and also the bleachers will have a clear view of the bouts. Those holding tickets for ringside seats will be level with the platform and will be able to see everything that takes place in the ring . . . One thing about Jack Price, he doesn't pull any punches when he puts on a card. The sky is the limit with him, so let's hope that his hard-working efforts are rewarded with a capacity turnout at the baseball enclosure. So, folks, don't forget to reserve tonight for the big fight. You will see plenty of action, fireworks and everything thrown in. It should be a dilly from the time the first two novices step into the squared circle to open the programme.

**FROM HERE AND THERE**

Remember when: A crowd of 5,000, the largest ever to attend a Canadian swimming event, saw Hamilton's Irene Barr break her own record in the junior women's 100-yard free style with a mark of 1:04.2 at Verdun, Quebec? That was just three years ago this month . . . Also remember when: Vancouver dominated the Canadian tennis finals at Quebec as Don McDiarmid and Eleanor Young won the respective singles championships? Have to go back just three years for that item. McDiarmid defeated Montreal's Louis Duff in straight sets, 6-1, 7-2, 6-2, and Miss Young was extended to beat another Mainland girl, Jean Milne, 7-5 and 7-5 . . . I don't know whether its is a record or not, but there were nineteen walks in last evening's ball game between the Royal Canadian Air Force and the Eagles. Those pitchers sure must have been wilder than a bunch of steamed-up race horses . . . The O.T.C. softball team continued its winning streak in the "C" division by coming through with another victory last night after thirteen innings. Since the season started, the soldiers haven't tasted defeat, and the way they are going at the present time they may be headed for some kind of a record. They have had some narrow escapes, but still, at the same time, always manage to come out on the right side of the ledger . . . Turf officials figure that close to 14,000 fans watched the programme on Dominion Day at Hastings Park. "There were so many people present and the weather so hot that it wasn't even funny," one race goer told me on his return yesterday.

## McBride Homers As Flyers Triumph

### Airmen Defeat Eagles, 9-3, in Ball Game—V.M.D., Navy Play Tomorrow

**PENNANT PROGRESS**

| | P. | W. | L. | Pct. |
|---|---|---|---|---|
| V.M.D. | 16 | 12 | 4 | .750 |
| Navy | 16 | 11 | 5 | .687 |
| Army | 16 | 10 | 6 | .625 |
| R.C.A.F. | 16 | 6 | 10 | .375 |
| Eagles | 16 | 1 | 15 | .062 |

Last night's score:
R.C.A.F. 9, Eagles 3.

Tomorrow's game:
6:30—V.M.D. vs. Navy, Royal Athletic Park.

Long-range hitting by Hal McBride, Flyers' first sacker, coupled with five double plays, featured last night's long-drawn-out diamond exhibition between the R.C.A.F. and Eagles. Airmen from Patricia Bay won the wild and wooly contest, 9-3, to strengthen their hold on fourth place in the McGavin Cup race.

McBride's power at the plate drove across four of the nine markers registered by his club. The lanky first baseman tripled in the opening frame with two mates aboard, and clouted the ball over the fence in the fourth inning with one man on the cushions.

Five hurlers worked in the season's longest exhibition, with the Flyers taking the opportunity of testing two recent additions to their hurling staff. Ray opened for the winners and stayed around for five innings. He gave up three base knocks and had one run charged against him. The husky right-hander had trouble with his control and issued seven of the nineteen free tickets given up during the ball game.

Dick Williams and Albert Bain, newcomers to the airmen's ball camp, each worked for two innings, and each allowed a single base hit and one run.

Ray "Copper" Maitland opened for the cellar occupants and worked for four innings. He yielded eight of the nine Flyers' base hits and seven of their nine markers. His support was wobbly.

"Red" McDonald took over in the fifth and only allowed one safety and two runs in the last five frames. Except for the eighth inning when he got himself into trouble by giving up two walks, McDonald was "top" man.

Flyers took a three-run lead in the first frame and were never headed. They added a lone marker in the second, pushed across three more in the fourth and wound up their scoring with a pair of tallies in the eighth.

Eagles scored singletons in the first, seventh and ninth innings.

Parent, Flyers, and George Syrotuck, veteran pilot of the Eagles, paced the batters.

**NAVY AND V.M.D. TO BATTLE TOMORROW**

Tomorrow's midweek attraction at Royal Athletic Park will bring together the V.M.D. and Navy, first and second berth occupants, respectively, and finalists in the 1942 city championship play-offs.

Bluejackets and shipbuilders have met four times this season, and each club has scored two triumphs. Tomorrow's important game will be in the nature of a rubber.

**BOX SCORE**

| R.C.A.F.— | AB | R | H | PO | A | E |
|---|---|---|---|---|---|---|
| Chandler, 2b | 4 | 2 | 1 | 5 | 2 | 0 |
| Switch, lf | 5 | 1 | 1 | 0 | 0 | 0 |
| McDonald, cf | 4 | 2 | 1 | 0 | 0 | 0 |
| Parent, ss | 5 | 2 | 3 | 8 | 7 | 1 |
| McBride, 1b | 4 | 1 | 2 | 5 | 1 | 0 |
| Myers, rf | 3 | 0 | 1 | 0 | 0 | 0 |
| Gunn, rf | 1 | 0 | 0 | 0 | 0 | 0 |
| Lowe, 3b | 4 | 0 | 0 | 0 | 1 | 1 |
| Chalmers, c | 3 | 0 | 0 | 9 | 2 | 0 |
| Ray, p | 2 | 1 | 0 | 0 | 1 | 0 |
| Williams, p | 1 | 0 | 0 | 0 | 0 | 0 |
| Bain, p | 1 | 0 | 0 | 0 | 1 | 0 |
| Totals | 37 | 9 | 9 | 27 | 15 | 2 |

| Eagles— | AB | R | H | PO | A | E |
|---|---|---|---|---|---|---|
| Clarkson, 3b | 5 | 2 | 1 | 0 | 2 | 2 |
| G. Syrotuck, 2b | 3 | 0 | 2 | 2 | 3 | 1 |
| Stratton, lf | 5 | 1 | 1 | 2 | 0 | 0 |
| Hodges, ss | 1 | 0 | 0 | 2 | 3 | 2 |
| Robinson, rf | 2 | 0 | 0 | 0 | 0 | 0 |
| Bridgewood, c | 1 | 0 | 0 | 7 | 0 | 0 |
| Garnet, cf | 4 | 0 | 0 | 3 | 1 | 0 |
| Bowes, 1b | 3 | 0 | 0 | 9 | 0 | 0 |
| R. Maitland, p-rf | 1 | 0 | 0 | 1 | 1 | 1 |
| McDonald, p | 2 | 0 | 1 | 1 | 1 | 0 |
| Totals | 27 | 3 | 5 | 27 | 11 | 6 |

| Score by Innings— | R. |
|---|---|
| R.C.A.F. | 310 300 020—9 |
| Eagles | 100 000 101—3 |

Summary — Home run, McBride; three-base hit, McBride; two-base hits, McDonald, Clarkson, Switch; sacrifice hit, Chandler; stolen bases, McDonald, Parent, Myers, Lowe (2); struck out, by R. Maitland 4, by McDonald 2, by Ray 4, by Williams 2, by Bain 2; bases on balls, off Maitland 3, off McDonald 5, off Ray 7, off Williams 2, off Bain 2; hit by pitcher, McDonald by Williams; wild pitch, Maitland; double plays, Parent to McBride, Garnet to Clarkson to Syrotuck, Ray to Parent to McBride, Hodges to Syrotuck, Chalmers to McBride to Parent to Chalmers; left on bases, R.C.A.F. 9, Eagles 11; hits, off Maitland 8 and 7 runs in 4 innings, off McDonald 1 and 2 runs in 5 innings, off Ray 3 and 1 run in 5 innings, off Williams 1 and 1 run in 2 innings, off Bain 1 and 1 run in 2 innings; winning pitcher, Ray; losing pitcher, Maitland. Umpires, Newman and Findlay. Time of game, 2 hrs. 21 mins.

## All Set for the Gong This Evening

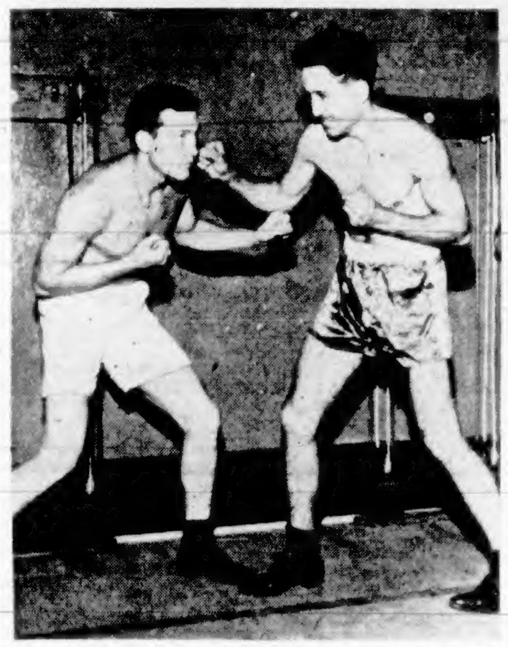

HERE are the main event boys for this evening's fight card at the Royal Athletic Park as they took time out yesterday at the Y.M.C.A. to pose for the cameraman. In the top picture, left to right, are: Promoter Jack Price, Petty Officer George Wilkinson, Harvey Dubs, of the Navy; Tommy Burns of the Army, and his brother Dick Burns, who will be in his corner when the gong clangs at the ball park. Dubs and Burns are shown in the bottom picture and that's the way you fight fans will be seeing them tonight with their fists ready to let go. Thirty-five rounds of boxing will be thrown at the public and "action" will be the keynote of the programme. All arrangements were completed early yesterday for the card and from all indications one of the largest crowds in local boxing history will be at the enclosure.

## Soldier Is Made Betting Choice By Boxing Fans

### Big Crowd Expected to Watch Open-Air Programme at the Athletic Park

**A survey of the town yesterday makes Private Tommy Burns, of Vancouver, about a 7-to-5 favorite over Ordinary Seaman Harvey Dubs for tonight's scheduled ten-round main event at the Athletic Park. Promoter Jack Price announced yesterday that all plans had been completed and he expects to have a packed house at the ballyard for the card. Thirty-five rounds of boxing has been promised the public, and from a glimpse at the line-up plenty of action will highlight the various events. The first bout, which will bring two novices over the three-round distance, will start at 8:30. From then on the fights will be run off in quick order.**

Both boys are confident of victory. Burns has been working out in Vancouver and yesterday he appeared to be in the best condition of his career. Only twenty-four and with an impressive record behind him, he has been established the favorite by the followers of the fight game, but still, at the same time, there are many who are sailing out on the limb and laying their money on the seaman. "It will be a toss-up all the way," stated Tommy's brother yesterday as he discussed the fight. From the other corner, Dubs' handlers apparently are not worried much about the outcome, for they figure that the sailor will come out on top by boxing Burns from the first round to the finish.

The soldier has been fighting only four years, but since the first night he entered the ring he has made progress towards the top of the ladder. He has had fifteen fights as a professional, many more as an amateur. Only twice during his fistic travels has Tommy met defeat, once as an amateur and the other, of course, in the pro ranks. He is entering the ring against Dubs with ten straight kayoes to his credit, and that's a pretty fair record in anybody's company.

Two novice bouts will open the card at 8:30 sharp and then Pte. Vic Murdoch will climb through the ropes to swap blows with A.C. Bunty, of the Royal Canadian Air Force, in a four-rounder. They will be followed by Pte. Bogoski and Seaman Teddy Gray in another four-round argument, while Seaman Jackie Turner is all set for his set-to with Pte. Bobby Parker in the special event over the same distance. Sgt. Norm Dawson will be meeting Hank Egli, of the air force, in the six-round semi-windup, and then the stage will be set for Dubs to move in against Burns, whose correct name is Maurice DesLauriers, and he hails from just outside of Edmonton. Burns is his ring name.

Hector McDonald, former fighter and one of the best-known referees in Canada, will handle the semi and main event, while Detective Louis Callon will be the third man in the ring for the rest of the programme.

This chap Dubs knows how to handle his dukes when he sets foot on the canvas. He has fought "Sugar" Ray Robinson, one of the leading welterweights in the business, and, on three occasions he came from his corner to box with Willie Joyce, of Chicago. Joyce was the lad who punched out a decision over the noted Henry Armstrong about three months ago. Dubs lost all three verdicts to Joyce, but every fight went the limit.

**THE TALE OF THE TAPE**

Here's the tale of the tape:

| Dubs | | Burns |
|---|---|---|
| 21 | Age | 24 |
| 160 | Weight | 148 |
| 5 ft. 9½ ins. | Height | 5 ft. 9½ ins. |
| 16 ins. | Neck | 15½ ins. |
| 37 ins. | Chest (Normal) | 36 ins. |
| 40 ins. | Chest (Expanded) | 39 ins. |
| 12 ins. | Biceps | 11½ ins. |
| 11 ins. | Forearm | 11 ins. |
| 19 ins. | Thigh | 19 ins. |
| 14 ins. | Calf | 14 ins. |
| 9½ ins. | Ankle | 8½ ins. |
| 7 ins. | Wrist | 7½ ins. |
| 12 ins. | Fist | 11½ ins. |
| 71½ ins. | Reach | 72 ins. |
| 29 ins. | Waist | 28½ ins. |

## Montgomery In Victory

### Stops Opponent In Sixth Round

NEW ORLEANS, July 5 (AP)—Rangy Bob Montgomery, the New York and Philadelphia version of the world's lightweight champion, scored a sixth-round knockout over Chicago's Al Reasoner here before 5,500 paid spectators.

The knock-out came in two minutes and fifteen seconds of the sixth stanza. The bout was a non-title affair.

The one-time Philadelphia dishwasher and laundry boy weighed in at 138, Reasoner at 137.

Taking his first start since lifting the "crown" from Beau Jack in a fifteen-rounder, the Philadelphia bobcat sent Reasoner to the canvas with a short left to the head for a count of one at the start of the fifth round. Reasoner went down again fifteen seconds later for a nine count from a long right to the head. Exhausted, Reasoner slipped to the canvas as the round ended.

Montgomery's long arms lashed the game Reasoner at will in the sixth, dropping him for a count of five with a right to the mouth shortly after the round started. A flurry of rights and lefts to the head sent Reasoner down for keeps.

The fight was scheduled for ten rounds.

Mounted mail-carriers gave Amsterdam a sort of pony express as early as 1400.

**JUNIOR BASEBALL**

Pounding out sixteen safeties from the offerings of Norm and Jack Kirk, opposing hurlers, Heaneys last night defeated Oak Bay Tigers 14-3, in a junior baseball game at Beacon Hill Park.

Bob Prior, on the hill for the winners, hurled one-hit ball and retired sixteen via the strikeout route.

| Score | | R. | H. | E. |
|---|---|---|---|---|
| Oak Bay | 300 000 0— | 3 | 1 | 7 |
| Heaneys | 331 601 x— | 14 | 16 | 6 |

Batteries—N. Kirk, J. Kirk (5) and J. Milburn; Prior and Kerr.

## O.T.C. Wins In Thirteen Innings, 8-5

### Defeats Fletchers In Marathon Game

Pushing over three markers in the first half of the thirteenth inning, O.T.C. softballers from Gordon Head last night defeated Fletcher's Men's Wear, 8-5, in a thirteen-inning "C" softball fixture. Victory in the marathon game enabled the O.T.C. lads to keep their winning streak intact.

In another ding-dong battle, Esquimalt nosed out Spruce Products, 4-3, by cutting the opposition's last-inning rally off after one runner crossed the plate.

K.V.'s scheduled to oppose Spencers, won by default when the storemen failed to put in an appearance.

| Scores. | R. |
|---|---|
| O.T.C. | 000 400 100 000 3—8 |
| Fletchers | 010 000 220 000 0—5 |

Batteries: McDonald and Creasy; Dicks and Lindsay.

| | R. |
|---|---|
| Spruce Products | 011 000 001—3 |
| Esquimalt | 100 001 20x—4 |

Batteries: Knott and Medd; De Costa and Young.

Flax can grow at altitudes ranging from fifty feet below sea level to 8,000 feet above.

## Jokers Turn Back Douglas Tire, 13-4

Setting up a 4-1 lead in the first period and holding their advantage throughout, Jokers, 1942 provincial juvenile "A" champions, last night defeated Douglas Tire, 13-4, in a minor league boxla fixture played at Stevenson Park.

Popham and Moresby refereed.

Line-ups and scorers:

Owl Drug—Scott, Anderson (1), O'Connell, Reid (1), Winters (1), Long, Hunter (1), McKay, Booth and Conyers. Total, 4.

Jokers — Leeming, Thomas (2), Ranson (2), Jewell, Shubrook, Stewart (4), Turner (1), Chungranes (3) and Halbert (2). Total, 13.

Flyers and Cougars, senior clubs, will meet tomorrow evening at Stevenson Park at 7 o'clock. It will be the second fixture between the two clubs, and Coach Tommy McKeachie's Cougars will be out to avenge their earlier setback.

Midget clubs will meet in the curtain-raiser at 6 o'clock.

## BELIEVE IT OR NOT . . . By Ripley

ALL SUNDAY'S ITEMS SELF-EXPLANATORY
Please address all queries to Cartoonist Ripley, c/o King Features, New York City, N.Y.

## Big Double Feature of Racing Card

### Big Attendances At Three Tracks

BOSTON, July 5 (AP).—Market Wise, Lou Tufano's $500 bargain, came from last in a stirring stretch drive today to win the $50,000 added Massachusetts Handicap from a field reduced by track conditions to the smallest in the nine-year history of the Suffolk Downs stake.

The five-year-old son of Broker's Tip splattered through the sloppy going in the stretch to nail the front-running Salto, from the barn of William Helis, and go on to win by a good length.

Salto managed to hold off the bid of Don Bingo, the South American-bred horse from the stable of Bing Crosby and Lin Howard.

Market Wise, topweighted at 126 pounds, covered the one and one-quarter miles in 1:52, far off the record-cracking time set by Whirlaway last year.

The scratches took much of the glamour from the race, for they included Shut Out, from Mrs. Payne Whitney's Greentree Stable and an overnight favorite with Market Wise to take the winner's share of the purse.

The small field reduced the net value of the $50,000 purse considerably, but the victory of Market Wise was worth $39,650 to Tufano. Helis collected $10,000 for Salto's showing, while $5,000 went to the Crosby-Howard combination when Don Bingo finished third.

CHICAGO, July 5 (AP).—Rounders, Irish-bred four-year-old colt, which gained fame by upsetting Whirlaway in the Arlington Handicap a year ago, bounded to a length victory in the $50,000 added Stars and Stripes Handicap today.

Splashing mud, Rounders, owned by the estate of the late Emmerson F. Woodward, of Fort Worth, Texas, overhauled Marriage 150 yards from the finish and charged on to the accompaniment of cheers from a holiday crowd of 35,000.

Thumbs Up, owned by Louis B. Mayer, Hollywood, Calif., motion picture magnate, was second, with Marriage third, a head behind Thumbs Up. Sun Again was fourth, four lengths behind Marriage, with the favorite, Devil Diver, fifth in a field of ten.

Rounders, ridden by Jockey Ferrill Zufelt, covered the mile and a furlong in 1:53 3-5 and returned $13.00, $7.40 and $5.40. The place price on Thumbs Up was $8.60, with $6.00 to show, while Marriage paid $6.00 to show.

The race had a gross value of $60,400, with $42,050 to the winner. War relief agencies and Chicago charities received all the profits of the day, with the public wagering nearly $1,300,000.

CHICAGO, July 5 (AP).—The big holiday crowd of 35,000 watching Arlington Park's $50,000 added Stars and Stripes Handicap today got a tremendous thrill out of the biggest daily double pay-off of the Chicago season—$3,047, when a 41-to-1 shot, Maw, won the first race and a 10-to-1 shot, Song Spinner, took the second. Nineteen persons had tickets on the winning combination.

This was the second largest daily double in the history of both Arlington and Washington Park. The previous Arlington record was $3,835.20 on Hard Loser and Bluefield on July 5, 1939. The Washington Park high, which also is a world's record, was the $10,772.40 which was returned on Joy Bet and Merry Caroline on August 14, 1939.

**JOCKEY SIGNS CONTRACT**

WINNIPEG, July 5 (CP).—Bobby Summers, twenty-one-year-old one-time junior hockey player with Winnipeg Monarchs and third leading jockey at this year's Winnipeg race meet, has signed a contract with the Harry C. Hatch Stable, of Toronto. Details of the contract were not disclosed.

## Racing at Hastings

VANCOUVER, July 5 (CP).—Hastings Park race results here today follow:

FIRST RACE—Purse $400, claiming; three-year-olds and up; seven furlongs:
Eddie D. (Bailey) $10.25 $5.10 $3.90
Lady De (Slocum) 11.85 5.85
East Calling (Howry) 3.65
Time, 1:30 1-5. Also ran: Avondale Star, Wise Witch, Sean-Ghall, Little Dee, Rapid Mortgage.

SECOND RACE—Purse $400, claiming; three-year-olds and up; seven furlongs:
Cetoma (Rails) $3.25 $2.90 $2.30
Broderick (Haller) 2.80 2.70
Lasswade (Allen) 3.40
Time, 1:29 4-5. Also ran: Merchiston, Bruntsfield, Paper Heels, Toasty Mum.
First daily double, $46.25.

THIRD RACE—Purse $400, two-year-olds, five furlongs:
Bo Black (Haller) $12.50 $5.10 $3.75
Doc McKeon (Bailey) 8.55 3.55
Goldstreworth (Bovine) 3.85
Time, 1:03. Also ran: Copper Miss, Miss Wracia, The Spit, Mr. Rival.

FOURTH RACE—Purse $400, three-year-old maidens and winners of one race, seven furlongs:
Opus (Slocum) $7.30 $4.45 $2.70
Eldorada (Bailey) 12.10 3.80
Arpeggio (Rails) 2.40
Time, 1:30. Also ran: Sariworth, Slateford, Ione Special.

FIFTH RACE—Purse $400, claiming; four-year-olds and up; seven furlongs:
Winnamucca (Dodson) $12.85 $5.75 $3.40
Rock-On (Rails) 3.75 3.20
Streakworth (Bovine) 3.80
Time, 1:29. Also ran: Risky Play, Maid of Brass, Hatteras Light, Cheerful Star.
Second daily double, $78.80.

SIXTH RACE—Purse $400, claiming; three-year-olds and up; five furlongs:
Simon's Boy (Bailey) $9.70 $4.85 $3.10
Ruby Pagan (Hrushka) 3.85 2.90
St. Green (Howry) 2.55
Time, 1:01 4-5. Also ran: Sir Broxa, Craiglochart, Zelpha Lass, Blore Heath, Waverleigh.

SEVENTH RACE—Purse $400, claiming; four-year-olds and up; seven furlongs:
Barmello (Dodson) $6.45 $4.55 $2.85
Golden Nugget (Rott) 5.25 3.50
Patrian (Bailey) 7.80
Time, 1:29 3-5. Also ran: Nancy's Beau, Commendable, Black Sheena.
Quinella, $22.70.

**OVERNIGHT ENTRIES**

FIRST RACE—Claiming; three-year-olds and up; foaled in Western Canada; seven furlongs:
Swift Heels 110
Shasta King 118
Golden Bay 111
Silume 116
Nanaflyer 111
Leha Treber 116
Lady Pasan 110
Shasta Club 120

SECOND RACE—Claiming; three-year-olds and up; seven furlongs:
Proud Time 111
Simino 116
White Band 112
Pipe Down 111
Marce 107
Sally Greenwood 115
Proud Indian 120
Scottish Jean 112

THIRD RACE—Claiming; three-year-olds and up; seven furlongs:
Dry Hills 109
Colonel Bret 118
Camp Spur 109
Orangeworth 117
Wingaway 109
Vain Crystal 120
Valdina Doll 113
Go-Getter 118

FOURTH RACE—Claiming; three-year-olds and up; seven furlongs:
Jem Greenock 120
Persian Boy 120
Jonie's Girl 115
Halstead 120
Tadpole 120
Trip Over 120
Maidie B. 108
Masked Revue 120
Iron Judge 120
Jelawery 117
Khayyam *115
Goldie's Pride *110
Belle Park 107
The Klondiker 120

FIFTH RACE—Claiming; three-year-olds and up; five furlongs:
Vesta Jeanne 115
Kingsbury Aurora 115
Jack o' Spades 113
Franklin D. 118
Ever Fair 112
Once in Awhile 115
Utter Thesis 109
Band 'n' Gold 108
Wee Biddy 113
Sweet Lavender 112
Valdina Rully 120

SIXTH RACE—Claiming; three-year-olds and up; seven furlongs:
Silver Fur 120
Novita 120
Aptly *110
Bimonette 108
Little Gloomy *115
Toomie 108
Stolen Code 120
Little Rully 115
Steelton 120
Miss Nowra 115
Eagle Crest 112
Sherran Ann *110
Keaton 120
Ancient Rites 115

SEVENTH RACE—Claiming; three-year-olds and up; foaled in Western Canada; one mile and one-sixteenth:
Arab Rumors 120
Sunny Monday 120
Pirayal 120
Dr. Fills 120
Brittania 120
Guimay 115
Eunice Brooks 118
John B. *115
Skylander 120

SUBSTITUTE RACE—Claiming; three-year-olds and up; seven furlongs:
Mica Rock 120
Cara Mona 111
Scotch Jean 108
Treasure Band 100
Last Band 120
Ann's Worry 115
Karwood 115
Red Fox 108
Pinky Boy 114
Our Jude 102
Lapesion 120
Rabaia 116
Hartlone 115
Chessering 116

Track fast. First post, 2.30 p.m.
*Apprentice allowance claimed.

## TOAST and TEA

By J. V. McAREE

UNDOUBTEDLY the end of the war will see a notable procession of soldiers marching along Unter den Linden: the great Berlin thoroughfare, and windows in the celebrated Hotel Bristol will be at a premium to permit the witnessing of this historic event. The proprietors of the hotel thought, as long ago as 1940, that the time had come to make the necessary preparations for the parade. So they notified each guest as he applied for a room that there was a condition attached. He was perfectly free to have the room for as long as he liked, but if it should happen that the great parade took place in the course of his occupancy, he would be expected to permit the temporary entry of four or five other guests who might be occupying rooms in the rear which did not overlook the great avenue. We have no doubt that the projected arrangements will be carried out, but the spectators will be far different in appearance and racial origin from those for whom preparations have been made.

GOODERHAM & WORTS
Limited
TORONTO, ONTARIO

The New
VICTOR
VOLUMES
are the modern way to buy the New Victor Records. Our Record Dept. has been enlarged to display these Handy Albums.
KENT-ROACH Ltd.
641 YATES * Between Broad and Douglas

JUST ARRIVED
Navy Oxfords
By HARTT'S $10.50
Cathcart's
SHOE STORE
717 Fort St. G 6111

BRAKES
SPECIALIZED
CARBURETOR AND MOTOR
TUNE-UP SERVICE
BOULTBEE
VICTORIA LTD 1100 YATES ST

## Baseball Standings

AMERICAN LEAGUE

| | W. | L. | Pct. |
|---|---|---|---|
| New York | 35 | 29 | .547 |
| Washington | 36 | 32 | .529 |
| Detroit | 32 | 31 | .508 |
| Chicago | 32 | 31 | .508 |
| Boston | 33 | 33 | .500 |
| Cleveland | 32 | 33 | .492 |
| St. Louis | 31 | 32 | .492 |
| Philadelphia | 30 | 40 | .429 |

NATIONAL LEAGUE

| | W. | L. | Pct. |
|---|---|---|---|
| St. Louis | 42 | 23 | .646 |
| Brooklyn | 42 | 31 | .575 |
| Pittsburgh | 35 | 31 | .530 |
| Cincinnati | 33 | 34 | .493 |
| Philadelphia | 32 | 35 | .478 |
| Boston | 30 | 35 | .462 |
| Chicago | 29 | 39 | .426 |
| New York | 27 | 42 | .391 |

AMERICAN ASSOCIATION

| | W. | L. | Pct. |
|---|---|---|---|
| Milwaukee | 37 | 25 | .597 |
| Indianapolis | 34 | 24 | .586 |
| Columbus | 32 | 29 | .525 |
| Minneapolis | 33 | 30 | .524 |
| Toledo | 30 | 32 | .484 |
| St. Paul | 30 | 32 | .484 |
| Louisville | 26 | 37 | .413 |
| Kansas City | 23 | 36 | .390 |

INTERNATIONAL LEAGUE

| | W. | L. | Pct. |
|---|---|---|---|
| Toronto | 46 | 32 | .590 |
| Newark | 39 | 34 | .534 |
| Montreal | 38 | 34 | .528 |
| Baltimore | 35 | 32 | .522 |
| Rochester | 35 | 35 | .500 |
| Syracuse | 33 | 36 | .478 |
| Buffalo | 32 | 38 | .457 |
| Jersey City | 29 | 46 | .387 |

COAST LEAGUE

| | W. | L. | Pct. |
|---|---|---|---|
| Los Angeles | 56 | 22 | .718 |
| San Francisco | 45 | 32 | .584 |
| San Diego | 39 | 40 | .494 |
| Portland | 36 | 38 | .486 |
| Hollywood | 37 | 42 | .468 |
| Oakland | 36 | 42 | .462 |
| Seattle | 34 | 43 | .442 |
| Sacramento | 25 | 49 | .338 |

Men and women of occupied Europe have been warned by the B.B.C. to hide, bury or destroy all their rubber to avoid it falling into German hands.

# Large Crowds at Big League Games

### Dodgers and Yankees Win Double Attractions During the Holiday

NATIONAL LEAGUE

BROOKLYN, July 5 (AP). — After losing five games in a row, including an entire series with St. Louis, Brooklyn Dodgers came back today to trip Chicago Cubs twice, 6-3, with Augie Galan starring in both games. The slender outfielder tripled with the bases loaded in the opener and homered with the bases filled in the nightcap.

First Game— R. H. E.
Chicago ...... 201 000 000—3 9 1
Brooklyn ..... 001 014 00x—6 13 1

Batteries—Derringer, Burrows (6) and McCullough, Hernandez (8); Newsom and Owen, Bragan (7).

Second Game— R. H. E.
Chicago ...... 100 000 010—2 7 0
Brooklyn ..... 011 002 04x—8 12 0

Batteries: Prim, Erickson (8) and McCullough; Higbe, Head (8) and Bragan.

**Phils, Cards Split**

PHILADELPHIA, July 5 (AP).—St. Louis Cardinals and the Phillies divided a double-header before 21,067 fans at Shibe Park today, with the Phillies slamming out a 15-2 victory in the opener, but bowing to their old nemesis, Howie Krist, 4-3, in the after piece. Stan Musial's seventh-inning home run saved the day for the Cardinals.

First Game— R. H. E.
St. Louis .... 000 110 000— 2 7 1
Philadelphia 170 010 24x—15 16 3

Batteries: Dickson, Munger (2), White (3) and W. Cooper; Gerheauser and Finley.

Second Game— R. H. E.
St. Louis .... 010 002 100—4 9 1
Philadelphia.. 012 000 000—3 7 2

Batteries: Krist and Odea, W. Cooper (6); Rowe, Dietz (7) and Livingston.

**Giants Win and Lose**

NEW YORK, July 5 (AP). — Ken Chase, the southpaw who had lost four games in the American League and three in the National this season, finally came up with a six-hit shutout today to give New York Giants a 9-0 triumph and an even split in their holiday double-header with Pittsburgh Pirates.

The Pirates' 8-4 success in the opener came on seven-hit hurling by big Max Butcher.

First Game— R. H. E.
Pittsburgh ... 006 100 100—8 11 0
New York .... 201 000 010—4 7 2

Batteries: Butcher and Lopez; Melton, East (3), Fischer (3), Mungo (8) and Lombardi.

Second Game— R. H. E.
Pittsburgh ... 000 000 000—0 6 3
New York .... 000 144 00x—9 12 1

Batteries: Klinger, Prodgajny (5), Schuman (7) and Lopez; Chase and Mancuso.

AMERICAN LEAGUE

ST. LOUIS, July 5 (AP).—New York Yankees strengthened their hold on first place in the American League today by topping the ambitious St. Louis Browns in both ends of a double-header, winning an eleven-inning opener, 3-2, on Joe Gordon's ninth home run of the year, and crashing through with an 8-5 triumph in the nightcap. The double loss put the Browns five and a half games back of the league leaders.

First Game— R. H. E.
New York.. 000 000 020 01—3 11 2
St. Louis .. 000 000 101 00—2 5 1

Batteries—Wensloff and Dickey, Hemsley (10); Muncrief, Caster (10) and Hayes.

Second Game— R. H. E.
New York .... 112 000 310—8 12 2
St. Louis .... 011 000 030—5 10 3

Batteries—Zuber, Turner (5) and Sears, Hemsley (7); Niggeling, McKain (7), Ostermueller (9) and Ferrell, Schultz (8).

**Indians Beaten Twice**

CLEVELAND, July 5 (AP). — The cellar-dwelling Philadelphia Athletics gave Cleveland Indians a double trouncing, 2-1 and 7-0, today before 13,278, who saw Manager Lou Boudreau, of Cleveland, ejected from the second game for protesting an umpire's decision.

In the nightcap, Luman Harris blanked the Tribe with four singles, and banged out two doubles to lead his teammates to victory.

First Game— R. H. E.
Philadelphia.. 001 000 010—2 4 2
Cleveland .... 000 000 010—1 4 1

Batteries—Black and Swift; Gagby and Desautels, Rosar (8).

Second Game— R. H. E.
Philadelphia.. 010 001 500—7 8 0
Cleveland .... 000 000 000—0 4 1

Batteries—Harris and Wagner; Kennedy, Milnar (6), Center (7), Naymick (9) and Rosar, Desautels (7).

**Divide Double-Header**

DETROIT, July 5 (AP).—Washington pounded Pitchers Hal White and Roy Henshaw for thirteen hits to defeat Detroit Tigers, 6-4, in a twilight game before 20,019 fans here today. Bob Johnson, of the Senators, and Jimmy Bloodworth, of the Tigers, hit homers, as the Nats revenged their defeat in a morning game today, 10-3.

First Game— R. H. E.
Washington. 000 000 300— 3 6 3
Detroit ....... 010 051 03x—10 14 1

Batteries—Leonard, Haefner (5), Adkins (7) and Early; Trout and Richards.

Second Game— R. H. E.
Washington.. 301 200 000—6 13 2
Detroit ....... 002 000 110—4 10 2

Batteries — Wynn and Early; White, Henshaw (4) and Parsons.

**Large Holiday Crowd**

CHICAGO, July 5 (AP).—Chicago White Sox and Boston Red Sox divided their holiday double-header before 22,487 today, the Chicagoans taking the opener, 4-2, when four Boston throwing errors scuttled Tex Hughson, and the Red Sox kayoing Edgar Smith with a four-run fourth inning to win the second game, 6-1.

First Game— R. H. E.
Boston ...... 101 000 000—2 10 4
Chicago ..... 002 002 00x—4 8 3

Batteries—Hughson and Peacock; Dietrich, Haynes (4) and Tresh.

Second Game— R. H. E.
Boston ...... 010 400 100—6 9 1
Chicago ..... 100 000 000—1 6 4

Batteries — Terry and Conroy; Smith, Swift (4) and Turner.

## Baseball's Big Six

(By The Associated Press)

BATTING

The three leading batters in each league follow:

| | G. | A.B. | R. | H. | Pct. |
|---|---|---|---|---|---|
| Curtright, White Sox | 55 | 172 | 29 | 58 | .337 |
| Stephens, Browns | 67 | 213 | 31 | 71 | .333 |
| McCormick, Reds | 68 | 265 | 32 | 87 | .328 |
| Dahlgren, Phillies | 69 | 258 | 28 | 85 | .328 |
| Hockett, Indians | 68 | 248 | 33 | 81 | .327 |
| Herman, Dodgers | 75 | 275 | 30 | 89 | .324 |
| Musial, Cardinals | 70 | 272 | 46 | 88 | .324 |

RUNS BATTED IN

National League—Herman, Dodgers, 50.

American League—Etten, Yankees, 49.

HOME RUNS

National League—Ott, Giants, 12.

American League — Stephens, Browns; York, Tigers, and Keller, Yankees, 10.

W. & J. WILSON
Established 1862
Jaeger Woollens — Burberry Coats
Men's and Boys' Clothes
1221 GOVERNMENT STREET PHONE E 1177

Men Wanted Immediately!
Excellent opportunities for training in many trades is offered by the R.C.A.F. to men between the ages of 18 and 33. This is an opportunity to learn a trade and be of service to your country. Apply today to the nearest Recruiting Centre.
LEARN ONE OF THESE TRADES
GENERAL
Carpenters, Metal Workers, Welders, Wireless Mechanics, Wireless Engine Mechanics, Aero Engine and Airframe Mechanics. These men will be trained under the War Emergency Plan before being posted to regular duties.
WORKS AND BUILDINGS
Electricians, Engineer Stationary, Firemen, Construction Hands (Skilled and Semi-Skilled), Fitter Diesel, Foremen of Works, Pumpmen.
Skilled tradesmen are also required in miscellaneous trades such as Chefs, Hospital Assistants, Laboratory Assistant (not nutritional), Seamen, Radiographer, Shoemaker, Fire Fighter, Carpenter, Draughtsmen, Driver (Transport), Inspector (A.I.D.), Tailor Telephone Men (Construction), Teletype and Toll, Metal Workers and Welders. Ages 18 to 50.
JOIN THE
A large quota has been received for enlistments for general duties. Medical category has been lowered.
RCAF
Rank and Grouping Will Be Granted in Many Cases on Enlistment
ROYAL CANADIAN AIR FORCE
APPLY TO
BELMONT BUILDING, VICTORIA, B.C.

**Planes Hover Over Target**

A dramatic picture made from a high-flying Allied plane, showing a B-24 Liberator bomber poised over bombed, smoking Messina, Sicilian terminus of the important Reggio-Messina ferry line, during the latest of the series of raids on that city. The result and effects of bomb bursts among naval barracks and oil tanks can be seen clearly.

# At the Theatres

## Robert Donat as Young Mr. Pitt

In his first role since unforgettable "Mr. Chips," Robert Donat stars in "The Young Mr. Pitt," which opens today at the Dominion Theatre. If the celebrated star charmed you as "Mr. Chips," he will thrill you as the boy prime minister who put romance on the side to help whip the dictators of his day.

Peerless artist that he is, Donat makes of Pitt the Younger's loves and struggles a thing of absorbing drama and breathless romance. The film is notable, too, for the superb performances of Robert Morley, Phyllis Calvert and John Mills. Morley appears as Pitt's political foe; comely Miss Calvert is Pitt's one great love, and Mills his steadfast friend.

**ATLAS THEATRE** The sinister programme of youth education in Nazi Germany which is creating savages out of normal boys and girls is daringly depicted in RKO Radio's "Hitler's Children," which is now showing at the Atlas Theatre. The picture is a dramatic version of the Gregor Ziemer factual book, "Education for Death." Tim Holt and Bonita Granville are featured as a boy and girl who battle the Nazi creed at the cost of their lives.

**CADET THEATRE** Mickey Rooney gets into legal troubles, finds himself "engaged" to two girls, and finally gets started for college after a series of hilarious predicaments in "Andy Hardy's Double Life," now playing at the Cadet Theatre. The picture opens on the eve of Andy's departure for Wainwright College. He sells his jalopy to a friend, who gets in an accident and Andy is held responsible as owner of the car.

**CAPITOL THEATRE** They re-fought the Coral Sea Battle for "Air Force," Warner Bros.' picture about our air activities in the Pacific war area. On the sidelines could be seen a giant bomber's nose as it approached a Japanese battleship. The bomber was the "Mary Ann," the Boeing B-17 heroine of "Air Force," the story of its exploits in various engagements in the Pacific area. The picture is now at the Capitol Theatre.

**OAK BAY AND PLAZA THEATRES** Comedians Bud Abbott and Lou Costello, recently acclaimed the nation's No. 1 box-office champions, also hold an enviable record for aiding the sale of war bonds and war stamps. Before beginning work on their new Universal picture, Damon Runyon's "It Ain't Hay," now showing at the Oak Bay and Plaza Theatres, the comics visited seventy-eight cities and 101 war production plants in the course of thirty-four days.

**RIO THEATRE** James Gleason and Phil Silvers, who handle the comedy end of "Footlight Serenade," the 20th Century-Fox musical, now showing at the Rio Theatre, are fast emerging as one of the most amusing teams in Hollywood. They were both featured in "My Gal Sal," and in "Footlight Serenade" they work in really close harmony. Gleason appears as a worried theatrical producer, while Silvers is at home in the role of his crony and star comedian, who is the cause of most of Jimmy's imagined blues.

**YORK THEATRE** Paris of today, under the heel of the Nazi Gestapo, is thrillingly depicted in "Joan of Paris," now showing at the York Theatre, an exciting RKO picture co-starring Michele Morgan, famous French star making her debut in American films, and Paul Henreid, whose role in "Night Train" established him as a favorite in America.

### Amusements

On the Screen

Atlas — "Hitler's Children," starring Tim Holt and Bonita Granville.

Cadet — Mickey Rooney in "Andy Hardy's Double Life."

Capitol—"Air Force," starring John Garfield and George Tobias.

Dominion—Robert Donat in "The Young Mr. Pitt."

Oak Bay and Plaza—Abbott and Costello in "It Ain't Hay."

Rio — Betty Grable, John Payne and Victor Mature in "Footlight Serenade."

York—"Joan of Paris," starring Michele Morgan and Paul Henreid.

## GRAPHIC GOLF

By BEST BALL

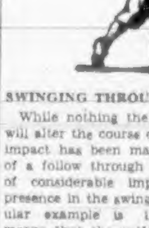

SWINGING THROUGH

While nothing the player can do will alter the course of the ball once impact has been made, the matter of a follow through is nevertheless of considerable importance. Its presence in the swing, and a particular example is illustrated here, means that the golfer has concentrated the whole of his swing on hitting the ball in the proper manner. This means a hit through the ball, not at it. Furthermore, it means that the golfer has set up no counter impulses that would interfere with the carrying out of this objective. In a measure the golfer has generated such clubhead velocity that it will go through the ball, dispatch it on its way, and then finish in a position like that above of its own speed.

On the other hand, the golfer who hits at the ball sets up certain obstacles which interfere with the high-clubhead speed so desired at impact. His situation is not unlike that of the teamster cracking a whip, a quick wrist motion in reverse to gain the cracking sound. This theory applied to hitting at the ball reduces the clubhead speed drastically and robs the stroke of distance. Try to hit the ball squarely on the back and sweep through low as if the clubhead were following after the ball.

(The Bell Syndicate, Inc.)

## Major League Leaders

(By The Associated Press)

NATIONAL LEAGUE

Batting — Dahlgren, Philadelphia, .332.

Runs—Vaughan, Brooklyn, 58.

Runs Batted In—Herman, Brooklyn, 49.

Hits—Vaughan, Brooklyn, 88.

Doubles—Herman, Brooklyn, 22.

Triples—Musial, St. Louis, 10.

Home Runs—Ott, New York, 11.

Stolen Bases — Vaughan, Brooklyn, 8.

Pitching—Sewell, Pittsburgh, 11-2.

AMERICAN LEAGUE

Batting—Curtright, Chicago, .343.

Runs—Vernon, Washington, 43.

Runs Batted In—Etten, New York, and Stephens, St. Louis, 45.

Hits—Wakefield, Detroit, 89.

Doubles—Keltner, Cleveland 19.

Triples—Lindell, New York; York, Detroit, and Johnson, Washington; 5.

Home Runs—Keller, New York, 10.

Stolen Bases — Case, Washington, 23.

Pitching — Candini, Washington, 7-0.

**CATTLE FOR CEYLON**

COLOMBO, Ceylon (CP).—Pedigree cattle from Australia have arrived in Ceylon as part of the Commonwealth's response to the colony's appeal for improved food supplies.

# Rainiers Win, Lose In Double

### Seattle Squad Divides Couple

(By The Associated Press)

San Diego swept a Coast League double-header with Oakland Monday, taking the seven-inning second game, 4-2, after blasting the Oaks in the opener, 10-1. The Padres won the series, 6-3.

Seattle and Los Angeles split a double-header, the Angels making a 16-2 runaway of the first game and the Rainiers taking the seven-inning nightcap, 2-1, with a two-run last-frame spurt.

San Francisco defeated Portland twice, 3-2 and 2-1, today in a couple of tight pitching duels, the second of which went into an extra inning. The Seals won the series seven games to two.

The last-place Sacramento Solons made it three victories in a row over Hollywood Stars by taking both ends of a double-header, 3-0 and 3-2.

First game: R. H. E.
Hollywood ...... 000 000 000—0 4 1
Sacramento .... 003 000 00x—3 9 0

Batteries—Smith, Escalante (8) and Brenzel; Pintar and Malone.

Second game: R. H. E.
Hollywood ........ 002 000 0—2 8 0
Sacramento ....... 000 001 2—3 8 1

Batteries — McLaughlin, Blanton (7) and Hill; Fischer, Pillette (7) and Petersen.

First game: R. H. E.
Portland ........ 110 000 010—2 8 0
San Francisco . 200 100 00x—3 7 2

Batteries — Orrell and Adams; Seats and Ogrodowski.

Second game: R. H. E.
Portland ......... 000 000 10—1 3 0
San Francisco .. 000 000 11—2 6 0

Batteries—Cohen and Shea; Lien and Sprinz, Ogrodowski (8).

First game: R. H. E.
Oakland ....... 100 000 000— 1 6 2
San Diego .... 120 000 34x—10 15 1

Batteries — Lotz and Raimondi; Dasso and Detore.

Second game: R. H. E.
Oakland .......... 110 000 0—2 3 0
San Diego ........ 300 001 x—4 10 2

Batteries — Debiasi and Leonard; Cecil and Salkeld.

First game: R. H. E.
Seattle .......... 001 100 000— 2 6 2
Los Angeles .. 332 104 21x—16 14 1

Batteries—Johnson, Marshall (2) and Sueme, Bonarigo (5); Lynn and Holm.

Second game: R. H. E.
Seattle .......... 000 000 2—2 8 0
Los Angeles ...... 000 010 0—1 3 1

Batteries — Elliott and Sueme; Gehrman and Fernandes.

INTERNATIONAL LEAGUE

ROCHESTER, N.Y., July 5 (AP).—Behind the sparkling hurling of Luke Hamlin and Joe Sullivan, Toronto Maple Leafs captured a double-header from Rochester Red Wings before a crowd of 6,312 tonight. The scores were 9-3 and 5-2.

First game: R. H. E.
Toronto ........... 116 000 1—9 8 0
Rochester ......... 000 102 0—3 5 1

Batteries—Hamlin and Crompton; Humphries, Roy (3), Sakas (3) and Burmeister.

Second game: R. H. E.
Toronto ......... 300 010 100—5 9 2
Rochester ....... 020 000 000—2 4 1

Batteries—Sullivan and Williams; Wicker, Sakas (8) and Rice.

First game: R. H. E.
Montreal ....... 100 000 010—2 5 1
Buffalo .......... 140 000 00x—5 7 2

Batteries—Chipman, Deforge (2) and Howell; Gentry and Hahn.

Second game: R. H. E.
Montreal ......... 000 000 0—0 3 0
Buffalo ............ 000 201 x—3 8 1

Batteries — Gregg and Hawell; Barley and Denning.

First game: R. H. E.
Newark .......... 000 000 101—2 7 2
Jersey City ..... 013 000 10x—5 8 1

Batteries—J. Page and Garbark; Polli and Steiner.

Second game: R. H. E.
Newark ............ 002 003 0—5 8 1
Jersey City ....... 020 000 0—2 4 2

Batteries — Killer and Garbark; Wells, Voiselle (6) and Steiner.

First game: R. H. E.
Baltimore ....... 000 000 022—4 8 1
Syracuse ......... 302 000 02x—7 8 1

Batteries — Burkart, Ecker (1), Farley (5), Heuser (7) and Pare; Schultz and West.

Baltimore ......... 002 000 0—2 5 1
Syracuse .......... 200 110 x—4 7 3

Batteries—Van Slate, Gromek (4) Swift (6) and McGarity; Howell and Rice.

**SCOT'S DOUBLE D.S.O.**

GLASGOW (CP).—Lt.-Col. Alastair Pearson, of Glasgow, became a double D.S.O. in fifteen days' fighting in Africa. Col. Pearson headed his formation and retook a lost position to win his first D.S.O. and a few days later he organized a new counter-attack and led clerks and cooks into a successful action.

DONT SUFFER FROM BURNING ACHING FEET
Don't suffer another day from burning, aching swollen feet. Buckley's Stainless White Rub cools and soothes—reduces swelling almost as soon as applied. Non-greasy, faster penetrating—use tonight—have happy feet tomorrow. 35c, 60c—at all druggists.

DANCING
MELODY LANE
1214-16 GOVERNMENT (Street Floor)
Featuring Music by World-Famous Orchestras
Private Dances Arranged For
Phone E 4888
From 8:30 P.M. 25¢ Each

CADET
TODAY AND WEDNESDAY
MICKEY'S FUNNIEST ROMANCE
"ANDY HARDY'S DOUBLE LIFE"
MICKEY ROONEY - ESTHER WILLIAMS - LEWIS STONE
Plus—"Sherlock Holmes and Voice of Terror"—Basil Rathbone, Evelyn Ankers
ADDED—NEWS
EVENINGS AT 6:30 and 8:30

FAMOUS PLAYERS THEATRES
STARTS TODAY! FOR 3 DAYS!
He Charmed You as Mr. Chips! He'll Thrill You as Mr. Pitt!
IN A STIRRING STORY OF YESTERDAY THAT TELLS OF TO-DAY!
Robert Donat
in The YOUNG Mr. PITT
ROBERT MORLEY • PHYLLIS CALVERT • JOHN MILLS
PLUS
IF YOU THINK JANE'S GOOFY . . . JUST WAIT TILL YOU MEET HER FOLKS!
"The Mad Martindales"
With JANE WITHERS, JIMMY LYDON ALAN MOWBRAY
DOMINION

NOW SHOWING
"AIR FORCE' is one of the most thrilling pictures ever made" ED. SULLIVAN Daily News
JOHN GARFIELD, GIG YOUNG, HARRY CAREY, GEORGE TOBIAS, ARTHUR KENNEDY, JAS. BROWN
A WARNER BROS. PICTURE
EXTRA:
"FIFTH COLUMN MOUSE" Merrie Melodie
"ALL AMERICAN BAND" Musical Novelty
"ARGENTINE HORSES" Sports Cartoon
Capitol

TODAY and WEDS. At 12:34, 3:35, 6:36, 9:37
THE TRUTH ABOUT THE NAZIS FROM THE CRADLE TO THE BATTLE FRONT
HITLER'S CHILDREN
EXTRA! COLORED CARTOON
PLUS! THRILLS! LAUGHS! ROMANCE!
"IT HAPPENED IN FLATBUSH"
LLOYD NOLAN • CAROLE LANDIS
ATLAS

COMFORTABLY COOL Always AT BOTH THEATRES
OAK BAY PLAZA
NOW SHOWING!
BUD Abbott & LOU Costello
in DAMON RUNYON'S
"IT AIN'T HAY"
A UNIVERSAL PICTURE
GRACE McDONALD EUGENE PALLETTE CECIL KELLAWAY PATSY O'CONNOR RICHARD LANE
ADDED FEATURE
Let Loose Your Laughter!
"THAT NAZTY NUISANCE"
with BOBBY WATSON
OAK BAY Opens Eves., 6:15 P.M.

RIO
TODAY and WEDNESDAY
15¢ • 20¢
JOHN PAYNE BETTY GRABLE VICTOR MATURE
FOOTLIGHT SERENADE
ADDED FEATURE "DRUMS OF THE CONGO"

TODAY YORK
15¢ 1-5 Bal. 20¢ 1-5 25¢ Eves. All Taxes Included
TENDER LOVE! GRIPPING SUSPENSE!
MICHELE MORGAN PAUL HENREID
Joan of Paris
MERRY! MERRY! HILARIOUS SHOW! COME IN AND HOWL!
TOGETHER! TERRIFIC!
JIMMY CAGNEY BETTE DAVIS
THE BRIDE CAME C.O.D.
A WARNER BROS. HIT with STUART ERWIN - EUGENE PALLETTE - JACK CARSON

*Jacks and Jills*

**Bzz-z-zz SOMETHING BREWING FOR SATURDAY, EH ?**

And you counted *out!* Well, no wonder—sabotaging your looks that way!

Sure, hide your face—but, Nicki . . . take a cake of flower-sweet Cashmere Bouquet Soap into retirement with you. 'Cause you can be a smoothie too, with Cashmere Bouquet's fragrant lather cleaning you . . . gentling your pretty skin . . . and leaving you excitingly scented.

Because, you know—when Cashmere Bouquet brightens your bath its perfume 'goes active' . . . sprays you like a shower of flowers. You'll be your boy friend's Saturday ticket when Cashmere Bouquet's perfume starts in teasing . . . believe me!

Cashmere Bouquet Soap

WITH THE FRAGRANCE MEN LOVE

SEND YOUR FILM ROLL AND 35¢ TO
MEYERS STUDIOS
645 YATES STREET, VICTORIA
Any Film Roll of 8 Exposures Developed, Printed and Returned Promptly. 35¢
Reprints, Any Size, 4¢ Each

FARMERS!
DO YOU NEED A DRILL THIS FALL? IF SO, WE HAVE TWO McCORMICK DEERING 11 RUN DRILLS ON HAND, BOTH FERTILIZER AND PLAIN
THOMAS PLIMLEY, LIMITED
1010 YATES ST. G 7161

OIL BURNER
AND GAS BURNER REPAIRS
Stoker Repairs and Installations
By Experienced Workmen
Stewart & Phillips
Victoria Ltd
960 Yates Street Phone B 1921

ECONOMY FUEL CO.
COAL
[illegible] BALMORAL ROAD E 0013

## Investigates Blaze

Two companies from the city fire department fought a large brush and grass fire for five hours of the industrial [illegible] after the outbreak at 3 o'clock [illegible] Sunday afternoon. There was no property damage.

Chief Alex Munroe was unable to determine the cause of the blaze but is still carrying on an investigation.

## *Dog Bites Require Hospital Treatment*

Hospital treatment was required by Quon, a Chinese residing at 534 Fisgard Street, when he was bitten on the left leg by a dog at Quadra Street and Princess Avenue at 3.25 o'clock on Sunday afternoon. Constable William Andrews located the owner of the animal.

Betty Henderson, five and one-half years, daughter of Mr. and Mrs. B. Henderson, 1150 Kings Road, was bitten on the stomach by a dog on Vista Heights the same afternoon and also received hospital treatment. The owner of the animal was located by Constable Stanley Hancocks.

## Americans Spend July 4 Week-End Enjoying Victoria

### Show Interest in Provincial Library

Victoria's streets were crowded yesterday and on Sunday with hundreds of visitors from the United States, most of them men and women of the armed services who came to the city to celebrate July 4, American Independence Day.

[illegible] thing about the Empire from which they parted company 167 years ago, they spent much of their time yesterday in the stores buying china, antiques and linen as gifts for their families and friends throughout the country.

Many others sought to compare notes on legislative proceedings in British Columbia and their own state capitals by visiting the Parliament Buildings to examine the legislative chamber. Since the chamber is closed and dark behind black-out curtains, however, the visitors were not able to construct in their minds any idea of activities while the House is in session, and were content instead to roam through the library, archives and museum.

One aspect of this section of the Empire appeared [illegible] crowded to them, in that hotels were [illegible] and many had to seek accommodation in Canadian army and navy hostels, which was given willingly.

**BEACON HILL PARK POPULAR**

The uniformed men and women also enjoyed riding bicycles and horse-drawn tallyhos as a pleasant change from [illegible] jeeps and [illegible] tanks.

Beacon Hill Park was extremely popular. A particularly fitting welcome was extended to the visitors at the park on Sunday when the Gordon Head O.T.C. band, under the direction of Bandmaster Frank Dean, played "The Stars and Stripes" by John Philip Sousa. The band appeared under the auspices of the Victoria [illegible] Committee and featured solo selections by Bandsmen F. Cryer, J. McGee, Don Oliver and Bandmaster Dean.

Others chose merely to stroll through the park. Although more American cars visited Victoria in June of this year than in June, 1942, 322 to 285, most of the holiday visitors on the Fourth were pedestrians and enjoyed walking to Dallas Road for an off-stage view of their own country.

## Claims Only Rapping On Street Car Door

"I was rapping on the window and accidentally put my fist through the glass," Robert White, a naval rating, informed Magistrate Henry C. Hall in city police court yesterday morning when he pleaded guilty to a charge of breaking glass in a street-car door at Yates and Broad Streets late last Friday night.

Constables Samuel McKenzie and Richard Berry swore they saw White deliberately put his fist through the pane of glass and described chasing him to Yates and Douglas Streets.

White was fined $10 and $2 costs and given the option of serving four days in jail.

Another rating received a suspended sentence when the court found him guilty on a charge of being intoxicated at Yates and Douglas Streets last Friday morning. Constables McKenzie, Berry and Stanley [illegible] that the accused was incapable of [illegible] and had to be lifted into the police patrol at 4.15 o'clock. The rating [illegible] he had [illegible] while waiting for a street car.

## Solemn Service Held For Drowned Soldier

Full military honors were accorded Pte. James B. Osborne, R.C.A.S.C., who was drowned on Friday in West Bay, at services conducted yesterday at 7 p.m. by Major Roy Melville, area Protestant chaplain. Interment will take place in Vancouver, where Pte. Osborne's parents reside.

The casket was borne through the city to the C.P.R. wharf on a gun carriage under escort by the Esquimalt Garrison Band, directed by Bandmaster G. E. Bowers, and a firing party from the 27th Anti-Aircraft Regiment. The party marched in slow time with arms reversed and muffled drums.

As the procession stopped at the wharf a volley was fired, marking the end of the service, which was attended by Pte. Osborne's superior officers.

## Announcements

**Sir Mathew Baillie Begbie Chapter I.O.D.E.** A garden party [illegible] Thursday, July 8, from 3-6 at the B.C. Electric Tennis Club, corner of Bowker and St. Ann Street. Admission 25c including tea and tombola and various other entertainments. The bus passes the gate. Mrs. R. Murphy, the regent, will receive the guests at the door.

**Hear Tim Buck on "Communism, Canada and the War,"** July 16, Friday, at 8 p.m. at the Shrine Auditorium. Admission 35c. For tickets phone E 0934 or B 2816.

**Swimming, Teas, Sandwiches,** ice cream, etc. [illegible] Lakeside, Tobying [illegible]

**Dog Collars and Leads.** A fine selection at McMartin's, 716 Yates [illegible]

**Sidney Hotel,** on account of labor shortage the dining-room will close from 2 to 8 p.m. and at 8 p.m.

**Free Tabloid of Global War Maps.** Circulation Department, Colonist.

## City and District

**Booklets Stolen**—Since the beginning of the year city police have been notified of the loss or theft of thirty-six gasoline coupon booklets.

**Premises Entered**—A burglar who gained entry to the Dot Mar Cafe at 720 Yates Street by picking the lock of a rear door early yesterday morning escaped with $35 from the till.

**Reports Theft**—Dr. J. M. Fowler reported to police yesterday that a pad of blank prescription forms bearing his name had been stolen [illegible] means of one of the forms.

**Invite Chief**—In a letter received at the City Hall yesterday the City Council was invited to send Fire Chief Alex Munroe to the International Association of Fire Chiefs convention at Chicago from August 31 to September 3.

**Tax Exemption**—A request that the City Council reconsider its decision of June 28 refusing to grant tax exemption for the Catholic [illegible] on North Park Street was received at the City Hall yesterday from Bishop John C. Cody.

**Bail Estreated**—Bail of $25 was estreated [illegible] in each of two cases where men failed to appear in answer to charges of [illegible] [illegible] offered [illegible] sentenced to serve [illegible] hard labor.

**More Fires**—Forest fires to date this year are more than double [illegible] according to the [illegible] report [illegible] [illegible] 1942 [illegible]

**Cars Found**—[illegible] Street was [illegible] Mervet [illegible] was found abandoned at Sidney on [illegible]

**Case Dismissed**—Magistrate Henry C. Hall yesterday dismissed a charge of theft preferred against [illegible] [illegible] Ordnance [illegible] depot on September 24, 1941.

**Traffic Cases**—[illegible] quate brakes. A [illegible] Thursday.

**Accidental Death**—A verdict of accidental death was returned yesterday [illegible] Dr. E. C. Hart [illegible] case of [illegible] [illegible] Mr. Rogers died [illegible] as the result of [illegible]

**New Waterworks**—A [illegible] [illegible] Vancouver [illegible]

**Traffic Count**—[illegible] pedestrian traffic [illegible] [illegible] 10 per cent on Broad Street and [illegible] on Fort Street. The [illegible] is used as a [illegible] guide in fixing the assessment of business properties.

**Gift House**—[illegible] Kinsmen Club of Victoria [illegible] Queen Alexandra [illegible]

## Damage Discovered

[illegible] 1105, 1109 and 1117 Government Street were damaged [illegible] [illegible] Street. Constable [illegible] found a gang of boys attempting to [illegible] City storage [illegible] at Queens Avenue and Chambers Street on Sunday afternoon.

SAVE MONEY!
MECCA OINTMENT
costs only 25c
*The Family Favourite*
Mecca saves you money! It is only 25c a box, instead of double the price many other ointments sell for. You get better results from Mecca—and you pay less.
Use Mecca for cuts, burns, sores, boils, eczema (and with mustard as a poultice for chest colds).
MAIL THIS COUPON FOR FREE SAMPLE
Mecca Ointment Co., Dept. VC
237 King Street West, Toronto
Send me booklet and sample of Mecca FREE
Name
Address A

## Conservatives To Rally Tonight To Hear Leaders

Progressive Conservatives in the Greater Victoria area are expecting one of the most successful rallies of the year this evening when Eric F. Willis, leader of the Progressive Conservatives in Alberta, will be guest speaker before a public gathering at the Conservative headquarters on Fort Street called for 8 p.m. Hon. R. L. Maitland, K.C., [illegible] [illegible] in British Columbia and Attorney-General and Acting Premier in the Coalition Cabinet of the Province, will be heard on the same programme.

Hon. Herbert Anscomb, Minister of Public Works, and Hon. E. C. Carson, Minister of Mines, Conservative Coalition members for Oak Bay and Lillooet respectively, will appear in support of the two provincial leaders. Mr. Willis was last here in the course of a Federal election campaign when he made a fine impression before Victoria audiences. He is a forceful, lucid speaker with a wide knowledge of Canadian affairs.

In honor of the occasion Progressive Conservatives in the Greater Victoria area are making arrangements to turn out in force for the rally. The meeting, it is explained, will be open to the public and will commence at 8 p.m., with several speakers to be heard in the course of the evening. A musical programme will be heard in the [illegible] [illegible] The Conservative headquarters are on the [illegible] side of Fort Street between Yates and Blanshard Streets.

## Air Force Opens Recruiting Depot In Belmont House

The new R.C.A.F. recruiting depot in the Belmont Building opened yesterday and Flying Officer [illegible] [illegible] in charge of the unit [illegible] the depot and [illegible]

Formerly, he said, applications for enlistment were taken here and [illegible] was made in Vancouver. [illegible]

A staff of six [illegible] F. L. H. V. Harris, who [illegible] examinations, and Cpl. Bentley, R.C.A.F., W.D., who [illegible]

Excellent opportunities for training [illegible] trades is offered, according to an announcement made yesterday by Wing Commander R. F. H. [illegible] commanding officer of No. 1 R.C.A.F. Recruiting Centre in Vancouver.

Men between the ages of eighteen and thirty-three years are [illegible] [illegible] [illegible] War Emergency Training Plan before being [illegible]

**OPENINGS IN MANY TRADES**

There are also many openings in the [illegible] [illegible] metal workers and welders. Rank and grouping will be [illegible] in many cases of enlistment, he said.

A large quota has been received for the enlistment of general duties and the medical category for this group has been lowered.

In addition to these trades there are [illegible] for girls to take a [illegible] [illegible] For Depot, he said.

Applications may be made to No. 1 R.C.A.F. Recruiting Centre [illegible] Royal Bank Building, Vancouver, and at the Belmont Building, Victoria.

## *Alderman Inspects Watershed Cutting Projects for Wood*

[illegible] [illegible] was expressed [illegible] by Alderman [illegible] A. W. [illegible] chairman of the City Council water committee, after a tour of the watershed.

The trees are being reduced to [illegible] [illegible] [illegible] Sooke Lake [illegible] area and another [illegible] [illegible] that [illegible] next Winter.

**PRISONERS FROM THE SEA**

LISBON (CP)—The British steamer [illegible] picked up 157 [illegible] German [illegible] was [illegible] off Cape Finisterre, Spain.

## Large Staff Marking Examination Papers

A staff of ninety-five high school teachers and university professors and a few students to do clerical work are now engaged in marking the [illegible] papers from high schools throughout British Columbia for release to anxious students on or about July 26.

The main part of the work is being done at Victoria College, although some clerical work is handled at the Parliament Buildings. Results will be announced by the Department of Education.

## Will Investigate Saanich Schools

### County Court Judge To Carry Out Probe

Proceeding under the Public Enquiries Act, a County Court judge, probably from the Mainland, will begin at once an investigation of affairs of the Saanich School Board, according to a statement yesterday by Hon. H. G. T. Perry, Minister of Education, who said that the Government would immediately make the necessary appointment. Both the Saanich School Board and the [illegible] have been advised of the [illegible]

The steps now taken [illegible] a resolution by the council which asked the Government to investigate Saanich School Board affairs [illegible]

[illegible] a member of the staff of the Department of Education be [illegible] Mr. Perry has written the [illegible]

[illegible] of the staff of the department [illegible]

The present situation developed as the result of the resignation of two trustees, J. R. L. [illegible] and Frank [illegible] [illegible] placed before the Department of Education.

## Two Candidates For Vacancy on Oak Bay Board

Nominations for election to the vacant seat on the Oak Bay School Board closed yesterday at 2 p.m. with the nomination papers of two candidates filed at the Municipal Hall with A. D. Fisher, returning officer. The election will be held on Saturday with voting to take place at the Municipal Hall from 8 a.m. to 8 p.m.

Candidates in the by-election are [illegible] 2151 [illegible] Road and [illegible] T. Martin, 2131 Central Avenue.

Mr. [illegible] was a member of the board in 1941 and 1942 [illegible] [illegible] Mr. Martin, a resident of [illegible] manager of [illegible] Products and the [illegible] Company.

The vacancy on the board arose through the resignation of Sidney [illegible] [illegible]

## Says No Fuel Problem For City This Winter

VANCOUVER, July 5 (CP)—"We are not going to have a fuel problem in Victoria this Winter," C. H. [illegible], district fuel officer for Vancouver Island, declared today as he described the already successful [illegible] organization of labor [illegible] which is now cutting brush [illegible] for its own members.

[illegible] Mr. [illegible] said the Capital [illegible] [illegible] for the coming [illegible] [illegible]

## *Faces Two Charges*

[illegible]

**GREEK RELIEF FUND**

The sum of $[illegible] collected on Salt Spring Island by a committee including [illegible] Capt. George Maude, V. Case Morris and W. M. Mouat has been forwarded to W. W. [illegible] M.L.A., chairman of the Greek Relief Fund for British Columbia.

Acid Stomach
Helped in 15 Minutes
Don't suffer from gas, bloating, belching, bad breath, heartburn, sour stomach, disturbed sleep and indigestion caused by excess stomach acids. Take Diotex which [illegible]
Diotex [illegible]

VICTOR RECORD ALBUMS
Among our great selection of Victor Record Albums are such popular selections as "Swing Season With Benny Goodman," "Yankee Doodle Do," "This Is the Army," "South Sea Serenades," "Ballads of Old Ireland," "Getting Sentimental," "Hot Piano," Waltzes in Dance Time, Foster's Songs, Opera in English and many other selections. From 2 to 4 Records in each Album, and prices from
$2.00 to $3.50
FREE RADIO LOG showing call letters of Canadian and U.S. Stations. Ask for a copy
FLETCHERS
1130 Douglas Everything in Music

Dinette Suites
[illegible]
$75.00 to $99.00
CHAMPIONS, LTD.
727 Fort St E 2422

## City Flyer Graduated As Qualified Gunner

Another Victoria man to receive his wings as an air gunner in the R.C.A.F. is Sgt. T. O. Mackay, Jr., who has returned to Eastern Canada following a visit with his

SGT. T. O. MACKAY, JR.

parents, Mr. and Mrs. T. O. Mackay, [illegible] Street.

Born in Victoria nineteen years ago, he was educated at Sir James Douglas and Victoria High Schools and before enlisting began work at the V.M.D. No. 2 plant when it was opened.

He was given his wings at air gunner at a parade held at Portage la Prairie on June 25, following training at [illegible] [illegible] and [illegible]. He enlisted in November, 1942.

### Barristers Admitted

Capt. W. J. C. Kirby, Miss Margaret P. K. Ramsay and D. T. B. Braidwood, Vancouver, were admitted to the bar as barristers before Mr. Justice H. B. Robertson in Supreme Court yesterday morning. They were [illegible] to the bar by Hon. R. L. Maitland, K.C.

Mr. Justice Robertson urged the new barristers to continue their studies and uphold and defend the dignity and honor of their profession.

"Build B.C."
OUR ARMY MUST HAVE THEM

[illegible]
Pacific MILK
Irradiated and Vacuum Packed

WHY HAVE SORE FEET?
JUST RUB IN
MINARD'S "KING OF PAIN" LINIMENT
35c

Maple Twin Beds
[illegible]
$24.50 $31.00 $35.00
HOME FURNITURE
Fort above Blanshard

RETAIL MERCHANTS
[illegible]
Spencer's Auditorium
on
Thursday, July 8
at 7.30 P.M.
[illegible]
"A WARTIME PLAN FOR THE RETAILER"
[illegible]

For DOGS--BIRDS--PETS
Dog Collars - Leashes - Chains - Combs - Brushes
Dog Biscuits - Husky Dog Mash
Vermin Powder - Dog and Cat Soaps - Pills, Etc.
BIRD SEED IN BULK AND PACKAGES
Canary - Bird Rape - Sun Flower - Millets - Parrot Food
SCOTT & PEDEN, LTD.
G 7181 CORNER CORMORANT AND STORE
FRUITS — VEGETABLES — GROCERIES — TOBACCOS

GRAY LINE CABS
756 YATES STREET
G 4151 - G 4014
NEW CARS 24-HOUR SERVICE
INSURED CARRIERS

For Fire and Automobile Insurance, Rentals and Real Estate, Consult
ELSIE B. RICHARDS
Suite 7, Metropolitan Building, Opposite Postoffice
PHONE EMPIRE 7722

On the 7 SEAS!
Guarding the sea lanes of the world are the ships of the United Nations. Vital to the performance of their gallant efforts are powerful radio sets—keeping commanders in touch with ships and planes and ports.
The makers of Rogers Radio Tubes are proud that their tubes are seeing service in so many fighting areas. Rogers engineers and workers are devoting all their energies to the production of efficient—and still more efficient—radio tubes! As always, Rogers leads in tube design!
ROGERS RADIO TUBES LIMITED
TORONTO, CANADA

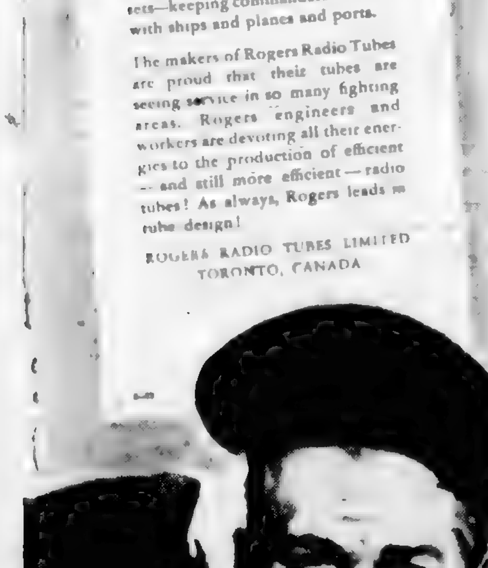

ROGERS RADIO TUBES
"First in War — First in Peace"

# Pickers Start on Loganberry Crop

Off to assist in harvesting the berry crops at Haney sixteen Nanaimo girls and young women left yesterday for the Mainland. The workers will live in Y.W.C.A. hostels and will be employed in picking raspberries.

Dominion - Provincial Emergency Farm Labor Service officials said the transfer was made possible by the fact that there was no work for them at present at home. The cherry crop is not yet ready for harvesting and there are no berries

Victoria office yesterday answered its first call for loganberry pickers and sent volunteer workers to the Gordon Head district. With the gradual ripening of the fruit, the numbers will increase daily, officials said.

Upwards of 600 persons have volunteered to work on fruit farms and do other farming chores but this number will not guarantee complete harvesting of the Saanich crops. Vacationists and others still willing to assist are asked to register at the Dominion-Provincial Emergency Farm Labor service, 909 Government Street.

A single female mackerel carries as many as half a million eggs.

# Tuesday Radio Programmes

| CJVI—1480 kc. | CKWX—1130 kc. | KIRO—710 kc. | KOMO—950 kc. | KJR—1000 kc. | KOL—1300 kc. |
|---|---|---|---|---|---|
| 8:00 News | News | Ann Porter | Radio Parade | Christian Science | Haven of Rest |
| 8:15 Sunrise Serenade | Pop Lane Family | Vic and Sade | News | Breakfast Club | |
| 8:30 | Yankee House Party | Kelly Pope | Between the Lines | | Jerry Morris |
| 8:45 Meditation | | Chas. Lyle Stories | David Harum | | |
| 9:00 Band | B.B.C. News | Kate Smith Speaks | Christian Hour | Breakfast Club | Blake Carter |
| 9:15 | The Quiz | Bob Sister | Tales of Faith | News | Songs of the West |
| 9:30 Good Morning | Lorna Linton | Henry Trent | Mirth and Madness | A Woman Wonders | Band |
| 9:45 | Christian Science | Cecil the Sunday | | Breakfast at Sardi's | Dr. Brisham |
| 10:00 Betty and Bob | Morning Visit | Life Beautiful | Music | Neighbor Training | News |
| 10:15 Voice of Memory | Mid-Day | Ma Perkins | News | Joan Grant, Singer | Gardener's Friend |
| 10:30 News | Music | Vic and Sade | Housekeepers | Andy and Virginia | |
| 10:45 They Tell Me | They Tell Me | Young Dr. Malone | Housekeepers | Gate Irwin | Wave Recreating |
| 11:00 Make Mine Music | Music | Joyce Jordan | Lady of the World | Lorna Pope | News |
| 11:15 | Mystery Chef | Life Women | Life Women | Mystery Chef | Chas. Forsyth |
| 11:30 Soldier's Wife | Soldier's Wife | Air Love and Learn | Home Editor | News | |
| 11:45 Mar With a Song | Dinning Time Noon | News | Hymns of Churches | Serenade | Rose Room |
| 12:00 Farmer | Farm Broadcast | Joan Sanderson | Mary Marlin | Songs | News |
| 12:15 Eb and Zeb | | News | Ma Perkins | Organ | Christian Men |
| 12:30 News | News | News | Perry Young | Organ | |
| 12:45 A Look in Mirror | Between Book Ends | Be Informed Children | Right to Happiness | Rose Room | Listen and Sing |
| 1:00 Voice of Memory | Luncheon | Home Organist | Backstage Wife | News | Wave Sentimental |
| 1:15 Lorenzo | Music | Home Counselor | Pat Barnes | | Sweet Sentimental |
| 1:30 Band Concerts | Band | Band | Stepmother | | |
| 1:45 | | | | | |
| 2:00 Melody Time | Rumpus | Housewives Inc. | Aunt Mattie | What's Doing | Sally Carter |
| 2:15 Music Lovers | They Must Together | News | Pull a Page Life | Shopping Hour | Newsreel Theatre |
| 2:30 | Tea Time | The Homes Fires | Joan Davis | Linda Sam | |
| 2:45 | Listeners Favorites | | Hymns Have Parrell | | |
| 3:00 | Western Fair | Music | The Road of Life | News | Kerry Gordon |
| 3:15 | Music | Music Charlie | Vic and Sade | Music | Music |
| 3:30 Music Lovers | Music Behind | Music | Ma Perkins | Club Matinee | Overseas Reports |
| 3:45 In Mood | B.B.C. News | The World Today | Judy and Jane | | News |
| 4:00 Music | Concerts | Songs | Dr. Kate | Soldiers of the Press | Fulton Lewis |
| 4:15 | Piano | Newsreel | News | Men and Machines | Jimmie Fidler |
| 4:30 Bands | C.B.C. Presents | Melody | Romance | Navy Recording | Inter-American |
| 4:45 | Books of Time | | H. V. Kaltenborn | Club Concert | Music |
| 5:00 Eric of Mercia | Music and Tea | Music | News | Sea Hound | Howard Costigan |
| 5:15 | Music and Navy | Good Country | Soldiers of Press | Jack Tracy | Superman |
| 5:30 War Interpretive | Drama | News | Treasure Chest | Jack Armstrong | Highway Patrol |
| 5:45 Western Bonds | | News | | Aldrich Family | Sports Newsreel |
| 6:00 News | Orchestra | The Colonel | Battle of the Sexes | Hop Harrigan | Gabriel Heatter |
| 6:15 | | | | News | Piano and Piano |
| 6:30 Ranger | Concert | Report to Nation | Passing Parade | Bands | Star Gazing |
| 6:45 Dinner Hour | Concert | | | | Sign Off Theatre |
| 7:00 News | News | Music | Music | Lt. Col. G. Swing | John B. Hughes |
| Tunes | Tunes | | | Private Pinder | Time now |
| Listen to Beat | Songs of Empire | Beat the Band | Beat the Band | Red Hotter | Murder Clinic |
| Yours Truly | Radio Newsreel | Watch the World | Watch the World | Lum and Abner | Radio's Ideas |
| Tonight | Latin Americans | Music Makers | Lowell Thomas | Sons Writers | Rex and Arabella |
| | | Dance Date | Johnny Presents | | Sign Off Theatre |
| Calling All Cars | Orchestra | A Mystery | Mr and Mrs North | But Washington | News |
| Music | Off the Way | Edwin C. Hill | Salute to Youth | News | Clifton Carter |
| Music | Melodies | Tune in the Future | | Music | Freedom Speaking |
| Dance Parade | News Publicist | Music | News | Music | Howard Chilman |
| News | | News | Voice of the Army | Mystery Lane | News |
| News | Ave Maria | | Music | Time Marches On | Symphony |
| Music | Orchestra | War of Ideas | Sing to America | | |
| | | Italian Affairs | Evening Reveries | It's Music and World | Music |
| | | Evening | | Orchestra Bands | Linda Sam |
| | | News for Alaska | Linda Sam | Organ | Music |
| | | | News | | News |

## Radio Highlights

6:30 p.m.—CBR Presents
8:00 p.m.—The Colonel KIRO
7:00 p.m.—John Mercer's Melodies KOMO
7:00 p.m.—Songs of Empire
8:00 p.m.—Musical Telequiz CJVI
9:00 p.m.—Calling All Cars CJVI
9:15 p.m.—Symphony of Melody CJVI
9:15 p.m.—The Cavaliers CBR

## CJVI Newscasts

8:00 a.m., 10:30 a.m., 12:30 p.m., 6:00 p.m., 10:30 p.m.

In addition, CJVI broadcasts a one minute news resume every hour on the hour, from 7 a.m. to 11 p.m.

BBC broadcasts direct from London at 9 a.m. and 9:45 p.m. daily over CBR.

# Little Stories for Bedtime

By WINGSTON W. BURGESS

A BIRD SANCTUARY

God bless the tender hearts who seek
To make refuge for the weak

Sammy Jay flowed Farmer Brown's Boy from the Old Orchard to the Green Forest, from the Green Forest to the Green Meadows and from the Green Meadows to the Old Pasture. In each place Farmer Brown's Boy put up one of those boards with the quaint black letters on it which he knew and I knew were signs. Sammy repeated each one carefully, and at the time he passed the board was trying to make out what it was about. If Sammy could have read he would have had no trouble to tell that each he had stumbled across, but of course he couldn't read, so finally he gave it up very much puzzled but right down in his heart he was sure that they meant something good.

And those signs did mean something good. They meant something wonderful. This is what Farmer Brown's Boy had printed on each board:

THIS IS A BIRD SANCTUARY

FARMER BROWN'S BOY

"I saw Welcome Robin down in the garden pulling out cutworms at a great rate."

Sanctuary is a big word, but Farmer Brown's Boy knew it. It means a place of safety. It means a place to which birds may come and be safe and know that they will be safe and need no longer worry. So a bird sanctuary is simply a place of safety for birds. That is what Farmer Brown's Boy had made of the farm where he lives by putting up those signs.

You see, it's like this. He explained to Mr. Farmer Brown. Birds know a sanctuary. Of course they don't read those signs, but it wasn't long after they came to the Old Orchard that they found out that they were safe in our yard and that they didn't have anything to fear from men and boys. They'd just never dared come over here to build their nests. That is those who are not living here now will. And those passing this way on their way south in the Fall and on their way back north in the Spring will stop over here because they know after a while that they are safe here. And more than that they will know that they can get partly to me, little because I am going to see that there always is food for them. I've put up signs for the birds that have come to me. I am going to make and put up a few more and some to keep Jimmy Skunk away from the nests that get in the Old Orchard. I'm going to make this old farm the pleasantest place for birds that ever was."

Farmer Brown's Boy's eyes were shining. Farmer Brown laughed and it was good to hear was that laugh. It seemed to me that this is going to cost you a lot of work, said he. "What do you expect to get in return?"

"It was Farmer Brown's Boy's turn to laugh. "I expect to get paid for it," said he. "I expect to get paid in pleasure, the pleasure of hearing the birds sing and call and twitter, the pleasure of seeing them about and watching them. The pleasure of knowing I have done a good deed, and I expect to get paid in dollars and cents. Yes, sir, that's what I expect. We are going to have the finest farm around here just because of the birds. I've watched them and I know. The more birds we have the less work I'll have to do fighting those pesky bugs and worms and hoeing out weeds. I watched Little Friend the Song Sparrow one day and he ate over a hundred weed seeds in less than five minutes and I saw Welcome Robin down in the garden pulling out cutworms at a great rate. That's pay for all I do for them, and pay a good many times over."

Farmer Brown smiled. "I guess you are right," said he. "And I am glad you found it out, too." Perhaps the car before some of our neighbors to make sanctuaries of their farms.

I'm going to try, explained Farmer Brown's Boy.

Next Story: Someone Else Looks for Welcome's Home

Reprint of Associated Newspapers

## Japanese Caught Digging Up Camera

SEATTLE, July 5 (AP)—Three American-born Japanese wearing United States army uniforms were questioned by army authorities. The Dept. of Commerce said today after one of them dug up a camera buried on the Summer West farm of Mr. and Mrs. Hugo Bunza, where the [illegible] Japanese family lived.

Other Japanese were evacuated from this district when were required to surrender all cameras, firearms and radios.

# What Today Means

"CANCER"

If July 6 is your birthday the best hours for you on this date are from 10 a.m. until noon, from 2 to 4 p.m. and from 8 to 10 p.m. The danger periods are from 8 to 10 a.m., from 6 to 8 p.m. and from 10 p.m. until midnight.

It may require a good deal of will power to shake off a feeling of lassitude and to buckle down to doing whatever you have to do today, but in the long run it may pay you well to do so. If you do not want what [illegible] making use of it in a great deal of trouble. Married and engaged couples, as well as sweethearts, should avoid consulting outsiders in cases of disagreement if there is the slightest possibility of their sitting down together and open-mindedly discussing the pros and cons involved.

If a woman and July 6 is your birthday, it behoves you take any kind of drastic stand that is apt to affect someone else, you will put yourself in their position and weigh every circumstance connected with the matter you have in hand, your ultimate decision is apt to be a wise one. As you [illegible] work you are apt to find you well [illegible] with the successful people in your line of work. An adjustable nature, a splendid disposition and an unlimited amount of sympathetic understanding around make you an ideal mate for any worthwhile man.

The child born on July 6 seldom fails to impress people with the depth of concern and its desire to succeed. Children born on this date have generally [illegible] nature and exceptional retentive memories. Through their specializing in the work that appeals to them success as a rule crowns their mature efforts.

When [illegible] appearing a lot of idle gossip is due to be spread far and wide by a large number of very thoughtless and tactless people. Innuendo at any time can prove a dangerous weapon but on this occasion in particular if it is apparently used with malice and forethought it can do a regrettable amount of harm and involve those [illegible] information [illegible] a person consulted regarding a physical ailment be wise and refrain from withholding any when seeking advice. As a personal director, purchasing agent, dietician, business manager, trained nurse, doctor, lawyer, dentist, actress, author, sales agent, secretary, public stenographer, musician, actress, singer, or through activity in [illegible] war work you are apt to find you well [illegible] with the successful people in your line of work. An adjustable nature, a splendid disposition and an unlimited amount of sympathetic understanding around make you an ideal mate for any worthwhile man.

The child born on July 6 seldom fails to impress people with the depth of concern and its desire to succeed. Children born on this date have generally [illegible] nature and exceptional retentive memories. Through their specializing in the work that appeals to them success as a rule crowns their mature efforts.

[illegible] date you are apt to [illegible] opportunities to win fame and fortune in the future that you have had in the past especially if you are an architect, contractor, builder, manufacturer, chemist, inventor, actor, writer, singer, musician, artist, agriculturist or a member of your country's fighting forces.

(The Bell Syndicate, Inc.)

# Parties to Be Given Free Radio Time

OTTAWA, July 6 (AP)—The Government [illegible] free time on all stations [illegible] political broadcasts [illegible] Liberal, Progressive Conservative and C.C.F. parties on the national and provincial [illegible] campaigns.

The decision was reached at a meeting [illegible] Dr. [illegible] Bell, national [illegible] and attended by representatives of the [illegible] parties.

MARRIED IN AFRICA

ALLIED HEADQUARTERS, North Africa, July 5 (AP)—[illegible] Mrs. Lucy McKeever, Pa., a member of the United States Women's Army Corps, was married yesterday to L.-Cpl. Hugo Hesemann of the British Army, in the first W.A.C. marriage in the North Africa theatre.

# TEST-TUBE SOLDIER

SEARCHING, testing, fighting with test tubes in laboratories all over Canada are technicians like this, on the job early and late . . . hurrying through breakfast . . . tired at bedtime. That's when Kellogg's Corn Flakes fill the bill. So quick to serve, taste so good. Kellogg's save time . . . fuel and work too. They'll be your favourite at any hour. And they're economical! Get some tomorrow. Made by Kellogg's in London, Canada.

CARE . . .
Is essential toward conserving your clothes. Have them cleaned regularly!
STANDARD STEAM LAUNDRY WORKS OF CANADA LTD.
Main Office 8 Tiln
Branch Office 710 Broughton St.

Have a Chuckle With Your Lunch
LISTEN TO
EB and ZEB
presented by
STANDARD STEAM LAUNDRY
MONDAY TO FRIDAY
AT 12:15
CJVI—1480

WHEN YOU HEAR
the Case of
THE BARKING DOG
TONIGHT AT 9 o'CLOCK
You'll [illegible]
Presented by [illegible]
CJVI - 1480

QUICKIES

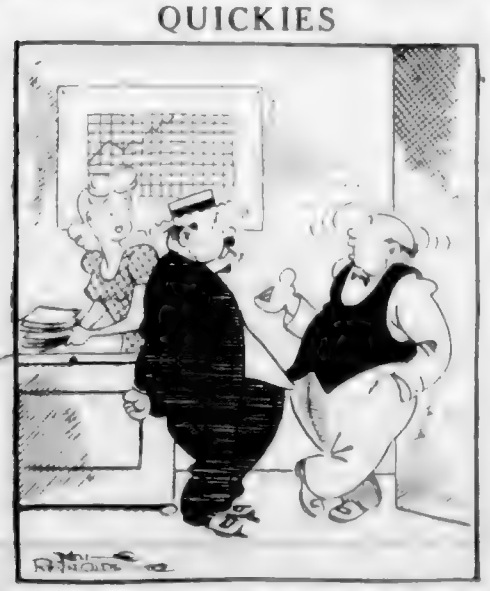

"My secretary just asked me why I didn't get myself a job—like she did—with a Colonist Want Ad."

LIFE'S LIKE THAT By Fred Neher

"We'd better not mention going to the movies tonight until after your mother has a good hot dinner and a chance to relax with some cold cream on her face."

SUPERMAN — Boxed in Wood — By Jerry Siegel and Joe Shuster

MARY WORTH'S FAMILY — By Dale Allen

MUTT AND JEFF — Chauffeurs Seem to Be Rationed — By Bud Fisher

POP — Diet and Exercise — By J. Millar Watt

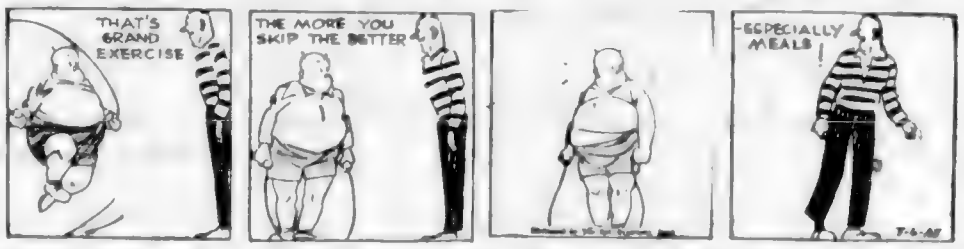


FLYIN' JENNY — Eternal Feminine Worry! — By Keaton and Chaffin

THE NEBBS — Seen on the Screen — By HESS

BLONDIE — She's the Subtle Type! — By Chic Young

## BAD BREATH BREAKS DATES!

*Play Safe*—USE COLGATE'S TOOTH POWDER

If it's kissin' you're missin', remember this—76% of all adults have bad breath. And unfortunately, OTHERS always detect it before YOU do. Take no chances! Use Colgate's Tooth Powder.

**Scientific tests prove conclusively that in 7 out of 10 cases Colgate's Tooth Powder instantly stops oral bad breath.**

**SAVES YOU MONEY!**

Compared to other leading brands, a large tin of Colgate's gives you up to *30 more brushings*, a giant tin up to *46 more brushings*—for not a penny more!

**TIP TO SMOKERS!**

Colgate's Tooth Powder is one of the quickest, easiest ways to guard against tobacco stain and tobacco breath! Get Colgate's today.

COLGATE'S TOOTH POWDER 12½c 25c 40c

CLEANS YOUR BREATH AS IT CLEANS YOUR TEETH


## China Will Have New Supply Route

CHUNGKING, July 5 (AP).—Chinese Minister of Communications Tseng Yang-Fu announced today that arrangements have been concluded for a new supply route to China via Iran and the Turkestan-Siberian Railway and expressed hope that shipments "will commence in the nearest future."

The announcement came just two days before the sixth anniversary of the start of the war with Japan.

At the present time, Tseng pointed out, about 10,500 of the 12,500 miles of railways in China are in the hands of the Japanese.

## Witty Kitty

Dieting Dot says she may not be the only pebble on the beach, but certainly she's the largest.

# Action in the North Atlantic

By GUY GILPATRIC

CHAPTER VII

T. Jefferson Caldwell, the Negro pantryman, came out of the subway at 135th Street and stood for a moment blinking his eyes at the dazzling Lenox Avenue noon—dazzling, that is, in all save the tint of the local population. Heading north toward 138th Street, Jefferson looked down at his feet, which were encased in brand new shoes.

"Feet!" he addressed them, impressively. "Feet! Right now you might have been struttin' the Golden Street up yonder, instead o' this-hyar Harlem cee-ment!" He paused to consider his reflection in a shop window. He straightened his tie and smoothed his lapels. "Now, ain't that somethin'?" he chuckled, admiringly. "From now on, whenever Ah needs a new suit, all Ah got to do is get maiself torpetered, and let them Red Cross ladies clothe me in the robes o' sweet charity!"

Turning into 138th Street, Jefferson looked up eagerly at one of the tenements. There, sure enough, draped from the fire escape outside a top floor window was the American flag. . . .

"Home, sweet home!" he murmured, rolling his eyes in adoration. Then, bounding up the steps, "Ah jes' got time for a hug, a kiss and two po'k chops, and then Ah'll git back down to Seventeenth Street!"

Holger Larson, the ship's carpenter, unlocked the door of his flat in Brooklyn, and stepped into the dark little hallway. "Hey! Hedda!" he called. "You in, Hedda?"

His wife stuck her blonde head out of the kitchen. "Hello, Holger," she said. "Why are you here, Holger? Have you been getting sunk again, or somet'ling?"

"Yes."

"You speak like you are very sore about it, Holget!"

"I am very sore about it. To be sunk t'ree times is no yoke, Hedda!"

"Well, Holger, you know what to do about it!"

"You bet I know!"

She reached down a bottle of aqua vite and poured him a glass of it.

"Ah, poor fellow!" Impulsively she stooped and kissed his cheek.

He patted her on the back. "Have a drink yourself, my girl!"

Obediently she filled another glass. He raised his own, clinked it against hers, and smiled at her through his scraggly, greying mustache. "May thine fair plue eyes see the last Gott-tam Yerman poil in his own yuices in hell!" he toasted. "Skol!"

"Skol!" she echoed. Again they clinked the little glasses and drank.

"Can I make you some lunch, Holger?"

"No. I brought a herring along with me. I got to eat kvick and get right back to Seventeent' Street."

"To the hiring hall?"

"Yes."

"Good! Sit down and unwrap your herring, Holger; I will bring you some knackerbrod. But . . . why don't you take off your hat, Holger?" And she put her arms around him.

In the smoke-filled hiring hall of the National Maritime Union, on Manhattan's Seventeenth Street, men were variously engaged in scanning the lists of jobs on the blackboard, standing in line at the window of the hiring cage, playing cards or swapping news and gossip.

"Hey, d'ja read this notice here?" The speaker tapped his finger on a typewritten sheet thumbtacked to the bulletin board. "It says 'All seamen are insured for five thousand dollars, payable to their benefic . . . er . . . beneficaries!'—Yair, and it says if you git hurt and laid up, you draw down the dough yourself, two per cent a month."

"Well, whaddya know! I guess it takes a war to make 'em realize we're human beings."

On one of the benches, a man rattled his newspaper. ". . . Says here 'The Navy announces the sinking of a medium cargo vessel in the Caribbean. Three survivors have been landed at Port au Prince, Haiti' . . ."

"Only three? Jeece! Them Germans sure leaned up hard against that one!"

"Well, there was only four of us picked up off the Tallahassee."

". . . And one o' them not worth counting!"

"Aw, pooh-pooh to you! Say—looka them guys just comin' in!—Ain't they some of the fellers that was on that tanker layin' alongside us at Corpus Christi?"

"Yair, sure! Hey, you fellers—we thought you was on your way to England!"

"We was, but we had a blowout!"

"—Sunk?"

"—And how! Then they rammed the lifeboat, the dirty stinkers! They . . ."

". . . Sixteen A.B.'s! Twelve ordinaries!" sang out a voice from the hiring cage. "Two electricians! Seven firemen! Three oilers! . . . Have your cards ready, please!"

Throughout the room there was a stir, a fumbling in pockets and the sound of shuffling feet as men took their places in the line. The dispatcher nodded at the applicant who stood before his window. "Electrician? Okay—let's see your card, please! Er . . ." he frowned at it. "Er—just what is this name here, Buddy?"

"Sh-sch-schi-schick - SCHICKELGRUBER!" stuttered the applicant, a meek little man who wore spectacles, a moth-eaten mustache and a sprinkling of dandruff on his coat collar.

"Hunh? Schickelgruber? Schickelgruber? Heck, feller! Why don't you change it?"

"B-B-But . . . I . . . did . . . change it!"

"You did?—What was it before?"

"It was H-H-Hi-Hit-HITLER!" said the little fellow, looking fierce. "T-T-Tit . . . f-for . . . t-t-tat, you know!"

"H'm! Oh!" The dispatcher referred to his vacancy sheets and then wrote something on a slip of paper. "Okay, Bud—so you get the job!" he said, shoving the slip under the grating. "Be in the North River ferryhouse, Jersey side, at eight o'clock tomorrow morning. There'll be an N.M.U. guy there to put you on the special bus. Next man!—What are you, Bud?"

"I'm an A.B. Name's Nieczyslav Stanislawski."

"Hunh? Don't sneeze it—spell it!"

"M-i-e-c-z . . ."

"Okay! Okay! I'll just write in M. Stanislawski. Boy, there's another name ought to be changed!"

"Well, I am gonna change it—Yair, fer the screen!—Say, what would you think of Victor Voiture, hunh?—Or maybe Victor Mathieu? —Or . . . or . . ."

"Never mind! Here's your slip!—North River Ferry, Jersey side, 8 a.m. tomorrow, Sunday.—Next guy!"

Stanislawski shoved the card and the slip into his pocket. "Okay, Smitty, you're next! Soon as you git through, let's ease up to Central Park and see what we can grab off, hunh?"

(To Be Continued)

## Winnipeg Results

WINNIPEG, July 5 (CP).—Polo Park race results here today follow:

FIRST RACE—Purse, $400; claiming, four-year-olds and up; six and one-half furlongs.

| | | | |
|---|---|---|---|
| Just Islam (Dias) | $4.60 | $3.95 | $2.70 |
| Epernay (Cizik) | ... | 3.36 | 4.70 |
| I Do Believe (Smith) | ... | ... | 3.35 |

Time, 1:25 4-5. Also ran: Norman Badi, Lady Moira, Buras, Akas, Epernay, Bib and Tucker.

SECOND RACE—Purse, $500; claiming, three-year-olds and up; six and one-half furlongs.

| | | | |
|---|---|---|---|
| Colleen Don (Sivewright) | $13.30 | $7.10 | $6.45 |
| Lady Lev (Smith) | ... | 4.10 | 3.85 |
| Lady Marcello (Cizik) | ... | ... | 5.35 |

Time, 1:24 3-5. Also ran: Gilda's Lass, Dewey Morn, Sans Peur, Miss Zephyr, Thirsk.

Daily double, $59.85.

THIRD RACE—Purse, $600; claiming; three-year-olds and up; one mile.

| | | | |
|---|---|---|---|
| (A) Oistimo (Craigmyle) | $4.70 | $3.70 | $2.60 |
| Mistress Plato (Dye) | ... | 8.20 | 2.65 |
| Sister Higher (Smith) | ... | ... | 3.00 |

Time, 1:24 3-5. Also ran: Comet U, Budsis, Beau Listo, Bubbling Boy, (A) Squirmer.

(A) J. E. Hadden entry.

FOURTH RACE—Purse, $600; claiming, three-year-olds and up; one mile.

| | | | |
|---|---|---|---|
| Doctor Larry (Smith) | $7.80 | $5.15 | $3.50 |
| Carbine Man (Cizik) | ... | 18.60 | 8.20 |
| Amsterann (Craigmyle) | ... | ... | 8.55 |

Time, 1:44 2-5. Also ran: Miss Harmony, Tea Club, Gallant Toro, Jest Once.

FIFTH RACE—$2,000 Added Polo Park Handicap; three-year-olds and up; one mile and seventy yards.

| | | | |
|---|---|---|---|
| Celebrate (Cizik) | $25.60 | $7.80 | $5.35 |
| Son of War (Dye) | ... | 2.90 | 2.80 |
| Ebony Moon (Summers) | ... | ... | 6.00 |

Time, 1:47 1-5. Also ran: Baby Broom, Marching Feet, Maginot Line, Bris D'Or, Blue Suit, Antena.

SIXTH RACE—Purse, $500; claiming, three-year-olds and up; six and one-half furlongs.

| | | | |
|---|---|---|---|
| Tetros Jr. (Dye) | $3.35 | $2.90 | $2.25 |
| Brown Carse (Craigmyle) | ... | 4.40 | 2.45 |
| Rose Mountain (Summers) | ... | ... | 2.25 |

Time, 1:22 4-5. Also ran: Prompt Return, Artful Dodger, Jubilarao.

SEVENTH RACE—Purse, $500; claiming, four-year-olds and up; one mile.

| | | | |
|---|---|---|---|
| Merry Centaur (Craigmyle) | $12.65 | $5.95 | $4.70 |
| Pagan Queen (Dye) | ... | 8.60 | 5.20 |
| Velociter (Cizik) | ... | ... | 5.80 |

Time, 1:43 3-5. Also ran: Oddesk Bess, Bahoun, Winged Lady, Hendersonian, Hark Forward, Asoid, Fairy Witch.

Quinella, $43.75.

TOURNAMENT AT GORGE

Results of the tin-whistle golf tournament played at the Gorge Vale Club on Sunday, follow:

E. Hume, 68; A. Jurgoff, 66; M. E. McDowall, 64; G. Corkle, 64; R. Dunlop, 62; W. Neilson, 57; R. F. Cox, 56; W. Rowe, 56; W. G. Frampton, 56; W. Blackman, 56; O. A. Trickett, 52; A. Oakley, 51; N. Howard, 50; A. Clarke, 50; H. Ashton, 49; D. Park, 48; R. Peden, 47.

PREFER COALITIONS

STOCKHOLM (CP).—Almost half the Swedes polled by the Swedish Gallup Institute prefer a coalition Government, even after the war. Forty-two per cent favored it, 15 per cent preferred a one party form, while the remainder replied, "No opinion."

## Pipers Present Fine Programme

Vancouver Island Pipers' Society met Saturday night at the Army and Navy Veterans' Hall, 1001 Wharf Street, where members and friends enjoyed a Scottish programme. Group Capt. S. L. G. Pope, D.F.C., A.F.C., recently appointed to a new post in the R.A.F., was to have been the guest speaker, but pressure of military affairs at the last moment prevented his attendance.

A new feature, a series of two-minute addresses by members, was inaugurated Saturday night. The speakers included Col. Ross Napier, Pipe Major John Reid, vice-president of the society, and Hugh Retsell, the latter relating stories concerning the finding of Scotsmen in all parts of the world, and of the great number of them who are pipers. In this connection, President C. R. Brown spoke of his son, Ian, meeting a Burmese who was also a piper, and who used to go home to Scotland to buy reeds for his beloved pipes.

The meeting opened with the playing of the Highland Salute by Piper Ian Scott. Members of the Victoria Military School of Piping, including Pipers Scott, Gandy, Scoullar and Walter Burgess, gave several selections. Band Sergt. R. Brohn, R.C.A.F., offered a number of Scottish selections on the piano accordion.

Pipe Major Peden came from Up-Island to give selections of strathspeys and reels, also a slow march, "Mist of the Mountains," and a jig.

Chairman Brown expressed the intention of the Victoria Military School of Piping to seek the services of Pipe Major Peden as an instructor to help bring on the numerous young pipers in Victoria. Pipe Major Donald McLean also spoke in support of the plan proposed by the chairman.

This year's Highland Games will be held on Saturday, July 31, and will be followed on the evening of that date by a meeting of the society.

## Band Demonstrates At Summer School

Topped off with a little comic relief, the otherwise seriously educational and recreational programme given by the Esquimalt Garrison Band for the Provincial Summer School of Education yesterday morning was a popular addition to the season's extra-curricular events.

Bandmaster Bower, introduced by Director C. B. Conway, indicated some of the differences between a military band and an orchestra, and then proceeded to have the individual instruments demonstrated in turn. Among those demonstrating were Corpl. Darvill, flute and piccolo; Musician Stubbs, the oboe, plaintive in tone, individualistic, and Corpl. Reid, treble clarinet.

Others demonstrating the three other forms of clarinet which, students were told, furnishes the basic tone of a military band, were Musician Oare, brass clarinet; Corpl. Locke, French horn, and Musician Hughes, trombine. This last is the only instrument in a band which can be scientifically played in tune.

Finally, in the sax group of instruments, Corpl. Mills demonstrated the cornet, "the young lady of the band," with a display of "triple tonguing"; Corpl. Donald, the euphonium, and Musician Mauro, the enormous-mouthed bass.

The enjoyable programme of six numbers concluded with the comic "The Little Brown Jug Goes to Town," where the piccolo player, Corpl. Darvill, introduced some laughable by-play.

This morning's extra-curricular event will be a joint recital by David Oldham, baritone, and Edgar Holloway, pianist.

NASSAU, Bahamas, July 5 (CP).—American officials here were recruiting 1,000 more laborers Saturday to work on farms in the United States. There now are 2,000 Bahaman workers on American farms.


## Have you energy for the EXTRA things?

**Jack has . . .**

**Jack is Sector Warden in the A.R.P., spends two or three nights a week training AFTER WORKING ALL DAY as caretaker of a down-town building. Veteran of two wars, he tried to enlist in this war too. "Said I was too old, but I've got more energy than a lot of these young fellows," says Jack. "Of course, I keep fit. I'm careful about my habits. Never take harsh cathartics. I make sure I get plenty of 'bulk' in my diet . . . have a big bowl of Kellogg's Bran Flakes every morning. And I certainly go for their *flavour*, too!"**

**Kellogg's Bran Flakes With Other Parts Of Wheat are gently laxative, help supply valuable minerals and proteins too . . . help *keep* you fit for *extra* things!**

KEEP FIT WITH KELLOGG'S *every day in the year!*

**IF YOU want to keep fit for extra things, take these two steps to health: 1. To *get* well, see your doctor; 2. To *keep* well, watch your habits. Guard against incomplete elimination. Eat Kellogg's Bran Flakes *every* day. Ask for the golden-yellow package—either the regular or the *new* Family package. Begin tomorrow. Made by Kellogg's in London, Canada.**


## Salt Spring Island In Deficiency Area

At a directors' meeting of the Salt Spring Island Farmers' Institute held recently in the Mahon Hall, Ganges, with R. B. Littlefair presiding, the resignation of E. V. Bettiss, secretary-treasurer, was accepted with regret and a vote of thanks passed to him for his work while in office.

Correspondence read included a notification that Salt Spring Island is in the deficiency area and that farm animals may be slaughtered on obtaining a permit from the Wartime Prices and Trade Board.

A resolution was framed and forwarded through the proper channels requesting the rationing of all scarce commodities, to come into effect with the new ration books.

ELECT INDIAN LEADER

NEW YORK, July 5 (AP).—Subhas Chandra Bose, Indian Nationalist leader now working closely with the Axis, was elected leader of the "Indian Independence League" at a mass meeting Sunday in Singapore, the Berlin radio asserted last night in a dispatch from Tokio.


# A *Free* YEAR OF UNIVERSITY for 1270 young men from 17 to 22

*Open to civilians and serving-soldiers who can qualify*

THE Canadian Army University Course Number Two is now available to young men from 17 to 22 who have completed university entrance requirements and who are medically fit. The course embraces Physics, Mathematics and Engineering. At the completion of University Course and Military Training, the successful candidates may become eligible for training as officers. The University will grant credits to successful candidates toward University degrees later on.

While taking the course, candidates will receive free tuition, board, lodging and text books. They will also receive standard rates of Army pay and their dependents will receive the same allowance as those of other serving-soldiers. Free dental and medical care will also be available. Volunteers under 17 years and 6 months must have the written consent of their parents.

Serving-soldiers who are not older than 22 on the first day of August, 1943, and who have completed University entrance requirements must make application to their Officer Commanding.

Civilians who are not younger than 17 and not older than 22 on the first day of August, 1943, and who have University entrance requirements, must fill out and mail the coupon below to the Registrar of the University concerned. A request for further details does not commit you to enlistment.

PRINT ALL INFORMATION CLEARLY

NAME ..........

ADDRESS ..........

DATE OF BIRTH—Give day, month and year ..........

HIGH SCHOOL ATTENDED ..........

GRADE COMPLETED ..........

I wish to submit an application for the Canadian Army University Course Number Two.

BC10

*Signature* ..........

Mail this coupon to the Bursar of the University at which you wish to take the course.

UNIVERSITIES AVAILABLE FOR STUDIES:

| | | | |
|---|---|---|---|
| UNIVERSITY OF TORONTO | Toronto, Ont. | McMASTER UNIVERSITY | Hamilton, Ont. |
| MOUNT ALLISON UNIVERSITY | Sackville, N.B. | UNIVERSITY OF SASKATCHEWAN | Saskatoon, Sask. |
| UNIVERSITY OF MONTREAL | Montreal, Que. | UNIVERSITY OF ALBERTA | Edmonton, Alta. |
| ACADIA UNIVERSITY | Wolfville, N.S. | UNIVERSITY OF BRITISH COLUMBIA | Vancouver, B.C. |
| McGILL UNIVERSITY | Montreal, Que. | | |
| QUEEN'S UNIVERSITY | Kingston, Ont. | WESTERN UNIVERSITY | London, Ont. |

DEPARTMENT *of* NATIONAL DEFENCE (ARMY)



# It's Noxzema for Sizzling SUNBURN

*COOL*-SOOTHING RELIEF —WITHOUT STAINING CLOTHES

DON'T let sunburn spoil your fun—keep you from your job! The minute your skin starts to sizzle, burn and hurt, smooth on cooling, soothing Noxzema. See how glorious it feels—how quickly it seems to take the "fire" right out of your skin—what grand relief it gives you!

Noxzema is snow-white, non-sticky, greaseless; it won't stain clothes or bed linen. You can dress and be "on the go" right after using it.

For years medicated Noxzema has been a standard treatment for sunburn at Miami, Coney Island and many other famous American beaches. Try it for *your* sunburn. See how quickly it helps relieve that burning pain and make you comfortable again. Get a jar *today!* At drug and department stores.

SUNTAN CREAM FOR A RICH, EVEN TAN

SUNTAN OIL WITHOUT PAINFUL BURNING

# Business and Professional Directory, Want Ads

## The Daily Colonist

**RATES FOR CLASSIFIED OR WANT ADVERTISEMENTS**

Two cents a word each insertion, twelve cents a word a week, with a minimum of ten words, cash with order. No advertisement accepted for less than twenty-five cents.

Death and Funeral Notices, $1.50 first insertion; $1.00 for each additional insertion. Marriages, Cards of Thanks and In Memoriam Notices, $1.50 per insertion.

Birth Notices, $1.00 per insertion.

Advertisers who desire may have replies addressed to a box at The Colonist and forwarded to their private address. A ... replies. In this case add three words (Box ..... Colonist) to the count for the number of words.

Out-of-town readers of our advertisements ask advertisers to give address as well as phone numbers, as it is not always possible to communicate through the phone.

Any claim to rebate on account of error or omissions must be made within thirty days from the date of the same, otherwise claim will not be allowed.

The Colonist will not be responsible for more than one incorrect insertion of any advertisement ordered for more than one issue.

The Colonist service is available every day from 8 a.m. to 9 p.m., excepting Sunday. Just call Empire 4114.

To insure insertion, Classified Ads should reach The Colonist before 9 p.m. on the day previous to publication.

Classified Ads for The Sunday Colonist will be accepted up to 9 p.m. on Saturdays.

### CLASSIFICATIONS


Acreage for Rent ... 83
Acreage for Sale ... 82
Agents Wanted ... 18
Acreage Wanted ... 84
Autos for Hire ... 66
Automobiles ... 65
Births ... 1
Bicycles and Motorcycles ... 40K
Boats and Launches ... 67
Building Materials ... 40A
Business Directory ... 33
Business Opportunities ... 75
Card of Thanks ... 4
Church Notices ... 9
Clothing, Furs, Shoes, Etc. ... 40B
Coming Events ... 10
Dancing ... 25
Deaths ... 2
Dressmaking ... 28
Educational ... 23
Farms for Rent ... 86
Farms for Sale ... 85
Farms Wanted ... 87
Flats and Apartments to Rent ... 53
Flats and Apartments Wanted ... 54
Flowers ... 7
For Sale—Miscellaneous ... 40
Furniture ... 40D
Fuel ... 40C
Funeral Directors ... 6
Furnished Houses to Rent ... 55A
Furnished Rooms to Rent ... 49A
Furnished Rooms Wanted ... 50A
Hairdressers and Beauty Specialists ... 21A
Hotels ... 46
Housekeeping Rooms to Rent ... 51
Housekeeping Rooms Wanted ... 52
Houses for Sale ... 78
In Memoriam ... 5
Listings Canceled ... 77
Lost and Found ... 29
Machinery ... 64
Marriages ... 3
Miscellaneous ... 37
Money to Loan ... 31
Monumental Works ... 8
Music ... 24
Musical Instruments ... 40F
Nursery Stock, Plants, Etc. ... 40H
Nursing and Convalescent Homes ... 30
Offices, Stores, Halls to Rent ... 58
Personal ... 21
Professional Directory ... 34
Property for Sale ... 80
Property Wanted ... 81
Poultry and Livestock ... 42
Radio ... 40P
Radio Repairs ... 40G
Room and Board ... 47
Room and Board Wanted ... 48
Situations Wanted—Female ... 18
Situations Wanted—Male ... 17
Stoves, Ranges, Furnaces ... 40I
Summer Resorts ... 61
Swaps ... 41A
Teachers Wanted ... 15
Timber ... 74
To Exchange, Real Estate ... 76
To Rent—Miscellaneous ... 38
Unfurnished Houses to Rent ... 55B
Unfurnished Houses Wanted ... 57B
Wanted—Female Help ... 14
Wanted—Male Help ... 13
Wanted—Miscellaneous ... 41
Wanted to Borrow ... 32
Wanted to Buy—Houses ... 79
Wanted to Rent—Houses, Unfurnished ... 57B
Wanted to Rent—Miscellaneous ... 39
Wood ... 33


### 1 BIRTHS

RHODE—At the St. Joseph's Hospital on July 4, to Mr. and Mrs. Norman Rhode (nee Ina Brown), Happy Valley, a son.

STEPHEN—June 30, at Jubilee Hospital to Capt. and Mrs. H. R. Stephen, a son, Michael Clard.

### 2 DEATHS

BINGHAM—On July 3, at the Royal Jubilee Hospital, Mary Alice Bingham, aged seventy-seven years; she was born in Southport, England, and had been a resident of Victoria for seventeen years, her late residence being 130 Menzies Street. Survived by one brother, Arthur B. Bingham, at home; also a nephew in Victoria.
Funeral service will be held in the Thomson Funeral Home on Tuesday afternoon at 2 o'clock, Rev. G. H. Scarrett officiating. Interment in Royal Oak Burial Park.

DILWORTH—On July 5, 1943, at the home of her son, Ira Dilworth, 1348 Nanton Avenue, Vancouver, Mrs. Elizabeth Dilworth, widow of John Dilworth, aged eighty-six years, born in Ontario, had lived in Victoria from 1909 until eight years ago when she moved to Vancouver. She leaves two sons, Leslie Dilworth, in Kelowna, and Ira Dilworth; one daughter, Mrs. S. Southern, of Victoria; eleven grandchildren, one of whom is Miss Phyllis Dilworth, of Vancouver; also one great-granddaughter.
Funeral from Hayward's B.C. Funeral Chapel on Tuesday at 3 p.m., Rev. J. C. Jackson officiating. Interment in family plot in Ross Bay Cemetery.

FRASER—At St. Joseph's Hospital on July 3, 1943, Mrs. Lizzie Fraser, widow of Alexander McC. Fraser, aged seventy-two years, born in Worcestershire, England, and a resident of Victoria for thirty-five years. Survived by one daughter, Mrs. Catherine E. Field, and one granddaughter, Anne Elizabeth Field, in England; one brother, George Stokes, of Saanichton; also one nephew, Ernest Nash, of Spokane, Wash., and two nieces, Mrs. Lizzie Cox, of Toronto, and Mrs. Gertie Dennett, of Vancouver.
Funeral from Hayward's B.C. Funeral Chapel on Wednesday at 3 p.m. Cremation at Royal Oak.

ROOKES—At the St. Joseph's Hospital on Saturday, July 3, Paul William Rookes, of 1392 Rockland Avenue, aged sixty-two years, born in Ingersoll, Ontario, and a resident of this city for the past twelve years and for many years of Edmonton, Alberta. He leaves to mourn his loss, his widow, Esther E., at the family residence; one daughter, Mrs. H. G. Morton, of 1392 Rockland Avenue; also two grandchildren.
The remains are resting at McCall Bros.' Funeral Chapel. Prayers will be offered on Monday evening at 8:30 o'clock. Mass will be celebrated in St. Andrew's Cathedral on Tuesday morning at 9 o'clock. Interment will take place in Colwood Burial Park.
(Seattle and Tacoma papers please copy.)

YOUNG—Passed away on Sunday, July 4, at the Royal Jubilee Hospital, Miss Anne Young, of Duncan, born in Bruce County, Ont., and a resident of this province for the last thirty-five years, and was a member of Sunset Chapter, No. 44, Order of the Eastern Star, of Duncan, B.C. She is mourned by five sisters, Mrs. Agnes White, of Lorburn, Ont.; Mrs. W. Neill and Mrs. J. W. Malone, of Vancouver, B.C.; Miss Jean Young, of Sault Ste. Marie, Ont., and Miss Katherine Young, of Victoria, B.C., and a niece, Mrs. R. B. Young, also of Victoria; two brothers, George, of Sault Ste. Marie, Ont., and Edward, of Ann Arbor, Mich.
The remains are resting at McCall Bros.' Floral Funeral Chapel and will be forwarded on Tuesday afternoon's boat to Vancouver, where funeral services will be conducted on Wednesday afternoon at 3:30 o'clock in the Mount Pleasant Undertaking Co.'s Chapel. Rev. J. O. Brown, D.D., will officiate. Interment will take place in the Mountain View Cemetery.

### 3 MARRIAGES

SCHWABE-YOUNGS — Mrs. A. Youngs, 1727 Kings Road, announces the marriage of her youngest daughter, Jacqueline Rose, to Sgt. George Geoffrey Schwabe, R.C.A.F., son of Mr. and Mrs. Gilbert Schwabe, 75 Linden Avenue, at the Church of Our Lord on Friday, July 2, Rev. G. H. Scarrett officiated.

WARDMAN-ADAMS—Mr. and Mrs. Louis B. Adams, 1444 Haultain Street, announce the marriage of their only daughter, Phyllis Anne, to Mr. John Charles Everett Wardman, 826 Bothwell Street, son of the late Mr. and Mrs. T. W. Wardman, which was solemnized by Rev. F. Comley in St. John's Church on Monday evening, July 5.

### 3 MARRIAGES (Continued)

SMITH-ALEXANDER — Mr. and Mrs. J. Alexander, 126 Regina Avenue, announce the marriage of their third daughter, Annie Helen, to Roland W. Smith, son of Mr. and Mrs. T. Smith, Canterbury, at St. Mark's Church, Saturday, June 26. Rev. O. Juli officiated.

### 6 FUNERAL DIRECTORS

B.C. FUNERAL CO. (HAYWARD'S) LTD.
Established 1867
Moderate Charges — Lady Attendant
734 Broughton Street
Calls Attended to at All Hours

S. J. CURRY & SON
Funeral Directors
... Quadra and Broughton Streets
Phone G 5512

McCALL BROS.
"The Floral Funeral Home"
Phone Garden 2012
Office and Chapel, Corner Johnson and Vancouver Streets

SANDS MORTUARY LIMITED
1803 Quadra Street — Phone E 7511
Beautiful Chapel With Pipe Organ
Distinctive Service at Reasonable Cost

THOMSON FUNERAL HOME
Established 1911. Formerly of Winnipeg
Lady Assistant — Licensed Embalmer
1625 Quadra Street — Phone G 2612

### 7 FLOWERS

ALL Floral Work Artistically Designed. We grow our flowers. Brown's Victoria Nurseries, 618 View. G 6612. G 2521.

ANY FLORAL DESIGNS at lowest prices. S. B. Pollock, 1316 Douglas. G 6312.

THE POSY SHOP, 623 FORT STREET—Floral tributes, fresh cut flowers, wedding bouquets, corsages. Phone G 1422.

FUNERAL DESIGNS
Weddings, Bouquets, Corsages
Fresh-Cut Flowers Delivered
WOODWARDS FLORISTS
619 Fort Street — Phone G 5614

### 10 COMING EVENTS

A MODERN DANCE—AT THE TRIANON, Broad Street, Tuesday, Wednesday, Friday, Saturday, until further notice. Admission 30c and 40c. Everybody welcome. Partners for everybody.

AN INVITATION—ATTEND HORTICULTURAL Society meeting, 8 p.m., July 8, City Hall Council Chamber. Speakers, W. H. Warren, E. E. Peden.

C.C.F. HALL, MOUNT TOLMIE, MILITARY "500," every Thursday night 8.30. Good prizes.

CANOEING—GORGE BOATHOUSE, 25c per hour. Open evenings. B 2043.

DANCE WITH WILF WILLEY'S SEVEN-piece "Bowen Island" Band, Vancouver's sensational swing band, Friday, July 30, Shrine Hall.

McMORRAN'S SEASIDE DANCING PAvilion. Dance every Saturday night. Stan Cross' orchestra; admission 40c; lunches.

RUMMAGE SALE, WEDNESDAY, 9 A.M., 1415 Government Street.

MODERN DANCING
SATURDAY NIGHTS AT THE SHRINE Auditorium, View Street. Bell Boys' Orchestra, 9-12. 50c.

OLD-TIME DANCING
SATURDAY NIGHTS AT A.O.F. HALL, Cormorant Street. Stewart's Orchestra, 9-12. 35c.

VICTORY DANCE—CRYSTAL GARDEN, Thursday, July 8, 9-12; Zala's Orchestra, $1.25 couple. Get tickets early at Grand Spot Newsstand. Canadians for Victory Committee.

WHIST EVERY NIGHT, ADOUGLAS Hotel basement, Pandora Avenue.

1200 ITEMS—1200 BLOCK, DIGGON'S

WHERE TO GO TONIGHT

PAT'S LUNCH, 616 CORMORANT — Open from 6 a.m. daily except Monday; open evenings, except Sunday, until 1.30 a.m.

### 13 WANTED—MALE HELP

Applications will not be considered from persons in the employment of any firm, corporation or other employer engaged in the production of munitions, war equipment or supplies for the armed forces unless such employee is not actually employed in his usual trade or occupation.
Applicants are advised not to send original testimonials. Copies are just as satisfactory.

APPLICATIONS WANTED FROM GOOD healthy schoolboys, aged 13 to 15, living in all parts of Greater Victoria, who would like to become Colonist carriers. Apply to Colonist Circulation Department.

LINOLEUM LAYER, EXPERIENCED. Male applicants must be of age not subject to military service. Apply Employment and Selective Service Office. Order No. 185.

### 14 WANTED—FEMALE HELP

Applications will not be considered from persons in the employment of any firm, corporation or other employer engaged in the production of munitions, war equipment or supplies for the armed forces unless such employee is not actually employed in her usual trade or occupation.
Applicants are advised not to send original testimonials. Copies are just as satisfactory.

A WOMAN FOR LIGHT UPSTAIRS work and personal attention. Apply Employment and Selective Service Office. Order No. 600.

A RELIABLE WOMAN FOR WHOLEsome cookery in very small family. Phone E 7675 for appointment to call.

EXPERIENCED COOK-GENERAL — UPlands, three adults, wages $40. G 5287.

LEARN HAIRDRESSING — THERE IS A serious shortage of operators. Course starting now. Summer terms. Apply Victoria Hairdressing School, Woolworth Building.

MOTHER'S HELP WANTED IN SMALL modern home, two children. Box 1760, Colonist.

MIDDLE-AGED WOMAN DAILY. EASY work. No washing. Bungalow. References. Box 1656, Colonist.

TWO WAITRESSES AND COOKS FOR small cafe. Apply Employment and Selective Service. Order No. 367.

WANTED—TWELVE WAITRESSES FOR full-time work, local restaurant. Apply Employment and Selective Service Office. Order No. 646.

WANTED IMMEDIATELY — COOK FOR small guest house. Apply Employment and Selective Service Office. Order No. 155.

WANTED—DOMESTIC HELP, AFTERnoons only, light duties. No children. No Sunday work. Phone G 2120.

WANTED BY JULY 15—CHILDREN'S nurse for fourteen-months-old baby. Live in. Box 1680, Colonist.

WANTED—COMPANION-HELP, SMALL family. Give particulars to Box 1642, Colonist.

WANTED—GOOD GENERAL MAID, ONE lady in family. Phone E 8754.

WANTED—GIRL, HIGH SCHOOL AGE, to help in house. Phone E 4397.

### 15 TEACHERS WANTED

TEACHERS WANTED

APPLICATIONS are requested from experienced teachers for the following positions:
(1) Intermediate grades, all subjects and music. Grades 4 to 6.
(2) Grades 7 and 8, all subjects and music; boys' physical education and preferably Cadets.
(3) Grades 7 and 8, all subjects and music; physical education, typing and shorthand. Grades 9 and 10.
(4) Primary division, two-room school.
(5) Upper division, two-room school.
(6) Social studies, English and journalism. Grades 9 to 12.
(7) French and English, Grades 9 to 12.
Applications to be forwarded to the Saanich School Board Office, 585 Boleskine Road, Saanich, not later than Monday, July 5, 1943. (Salary schedule in force.)
D. R. McADAMS, Secretary.

PRINCETON SCHOOLS—APPLICATIONS for the following positions will be received by W. E. Freeman, Secretary, Princeton School Board: Elementary School: Grade 4 teacher, capable of teaching music in Junior High grades. Salary, according to experience, $1,126 to $1,476, including cost-of-living bonus. Junior High School: Two teachers holding academic certificates. General subjects. Salary, according to experience, $1,476 to $1,826, including cost-of-living bonus. Senior High School: Two teachers required to teach senior classes in science, social studies, English, health, library, guidance. Please state preference. Salary, according to experience, $1,476 to $2,026, including the cost-of-living bonus. Each new applicant should enclose complete copy of last inspector's report and state extra-curricular qualifications. Former applicants for the above positions are required to indicate their continued interest in the vacancies.

### 15 TEACHERS WANTED (Continued)

APPLICATIONS FOR ONE EXPERIENCED primary teacher, grades one and two. Starting salary, $1,200. Applications to Secretary, Lake Cowichan School Board, Lake Cowichan, B.C.

APPLICATIONS FOR THE POSITION of teacher for one-room school at Crofton, Vancouver Island, will be received up to July 16. Apply to the secretary, Mrs. A. M. Patterson, North Cowichan School Board, Crofton, B.C.

### 17 SITUATIONS WANTED—MALE

... farm, preferably dairy. B 3257.

BRICKWORK, CONCRETE, SEPTIC tanks, tile drains. S. Henson, E 4685.

BULLDOZING, LEVELING, BACKFILLing, road building, clearing. B 3947.

CONCRETE WORK, SEPTIC TANKS, grease traps put in and repaired. G 8234.

DANGEROUS TREES TOPPED AND felled. E 7364.

DUMP TRUCK AND DRIVER WILL haul wood, gravel, etc. G 3482.

ELDERLY MAN WANTS POSITION — Doorman or elevator operator. Phone E 5730.

LAWNS MOWED, HEDGES, GENERAL gardening. G 3744.

SMOKY fireplaces and chimney tops repaired; cement work. Henson, E 2797.

YOUNG MAN WOULD LIKE EMPLOYment from 6 to 12 p.m. Box 8745, Colonist.

### 17A PAINTERS AND DECORATORS

A1 PAINTING, Paperhanging, Kalsomining. Reasonable. Blackett, E 4545.

ACME Paperhanging, Painting, Kalsomining. Immediate service. E 8772.

D. A. TRIPP & Son, Painting, Decorating, paperhanging. Ph. G 2510-E 8700.

PAPERHANGING, $8 A ROOM AND UP including paper; kalsomining, $5 a room and up. J. Clark, Empire 1985.

PAPER-HANGING, KALSOMINING, painting, etc. Tom Harker. E 8773.

WALLPAPER, MURESCO PAINTS, ETC. Mellor Bros. Ltd., 819 Broughton Street. G 5021.

WALTER B. WELLS OF EDMONTON—Painter and paperhanging. B 3084.

### 17C CARPENTERS AND CONTRACTORS

ALTERATIONS, BUILDING REPAIRS. Roofing a specialty. T. Thirkell, E 4625.

BUILDING CONTRACTORS — WARREN Long, E 1968. Alterations, repairs, etc.

FOR FIRST-CLASS BUILDING AND carpenter work phone E 6365.

REPAIRS AND ALTERATIONS—EXPERT workmanship. Phone B 1352 - E 3736.

TREE SURGERY

SCIENTIFIC PRUNING; DANGEROUS trees removed. Cowie & Hicks. B 1676.

### 18 SITUATIONS WANTED—FEMALE

LADY WISHES PART-TIME EMPLOYment in exchange for room and board for self and child. Qualified gardener, good driver; assist with house or children. Local references. B 1985.

LADY WILL GIVE LIGHT SERVICES for board and room. Must be near Victoria High School. Room 118, Hotel Metropolis.

LADY REQUIRES PART-TIME LIGHT employment. Phone E 4775.

WOMAN DESIRES HOUSEWORK FOR widower with 1 or 2 youngsters. Give particulars, wages, first letter. Box 1881, Colonist.

### 21 PERSONAL

A. F. BARTON, DIETITIAN, WILL BE in Victoria July 3. Appointments, phone E 3727.

A. MARSHALL — Special prices. Furs Remodelled, repaired. Surrey Blk., Yates.

EXPERT TRUSS FITTING—COMPLETE stock. Private fitting-room. Modern Pharmacy, Ltd., Johnson at Douglas Street.

ECZEMA, ITCH, PILES, PSORIASIS — Try Teenlore ointment. 838 Cormorant Street, and all department drug stores.

FREE INFORMATION — FEMININE HYgiene. Local Society de Hygenique, 910 Market Street. E 6774 after 5 p.m.

HAVE YOU TRIED OUR FACIALS, OR "Breck Treatment" for hair and scalp? REIMER'S SALON — 714 VIEW.

HAY FEVER - ASTHMA — "Breathease" relieves instantly. Free demonstration. Victoria Pharmacy, 1001 Gov't St. G 1811.

"NUBONE" OFFERS AN EXPERT PERsonal corset service that will add to your comfort and health. Call Mrs. Bell, E 1312, 2247 Oak Bay Avenue.

SLACKS, SHORTS, BOYS' WASH SUITS, play suits (3-piece), to 14s, $1.98 up. THE STORK SHOP, 631 Fort. G 2861.

TRUSSES, SURGICAL BELTS, ELASTIC hosiery. Satisfaction guaranteed. Darling's Pharmacy, Fort and Broad.

THINK—THE OAK BAY TAILORS DO repairing, pressing and remodelling. 2225-A Oak Bay Avenue.

WOULD THE DRIVER OF THE CAR witnessing the collision at the intersection of Oliphant and Vancouver Streets at 4 p.m., July 3, please phone E. L. Tait, E 7159, immediately?

WANTED TO DO DRESSMAKING AT 2812 Quadra Street. Phone G 4213.

YOUR voice recorded by an expert. Commercial equipment. M. Kersey, G 6310.

YOUR WEDDING STATIONERY—INVITATIONS, ANNOUNCEMENTS, ETC.
Let Us Attend to This Important Item for You.
THE COLONIST PRINTING DEPARTMENT
1211 Broad Street — Victoria, B.C.

SUMMER DRESSES! Cotton and spuns of all descriptions, including two-piece seersuckers. D & D SHOPPE, 610 VIEW STREET.

25c THE PHOTO MILL 25c
P.O. Box 235, Vancouver. Rolls Developed and Printed, 25c. 12 Reprints 3 x 7 Enlargements 35c.

$1000 IN EVENT OF DEATH ... Lumby, Pemberton Bldg. B 1131.

1200 ITEMS—1200 BLOCK, DIGGON'S

### 21A HAIRDRESSERS AND BEAUTY SPECIALISTS

ASK MME MILES OF THE LA FRANCE Beauty Salon, about "individuality" hair styling. "She knows" and has from the Hollywood designers the latest, such as Miss Canada, Victory-Caper, Feather-Commando, Lazy Bones, Tunisia (Clean-Up), Prelude, Paper Curling, croquignole, marcelling, machine and machineless permanents. Hair and eyelash dyeing. Large staff. Ground Floor, 727 Yates. G 7443.

A PERMANENT WAVE INDIVIDUALLY styled. Special prices on shampoo and finger wave. Bert Waude Salon, 713 Yates Street. Telephone E 4023.

A "PERSONAL CHARM" FACIAL WILL help you look your best. Sussex Beauty Salon, 700 Broughton. E 5115.

NEW PERMANENTS! FINE HAIR A specialty! Bobette Beauty Salon, Room "A" Campbell Building. G 3332.

ON THE JOB OR OFF—HAVE A GOOD permanent that stays set. Reimer's Beauty Salon, 714 View. E 4432.

TYRRELL'S LTD. HAIR STYLISTS — Croquignole, spiral and machineless permanent wave specialists at D. Spencer Ltd. E 4141.

"VICTORY GARDEN" MANICURES—IF you're a backdoor gardener your nails and hands need extra care! Our "Victory Garden" manicure protects and beautifies your nails! Avalon Beauty Shop, 1104 Douglas. E 6632.

VICTORIA BEAUTY PARLORS — CALL E 8515 for a good permanent. All experienced operators. 1210 Broad Street.

### 23 EDUCATIONAL

BE PREPARED! BUSINESS, SECREtarial, radiotelegraphy, civil service courses. Day and night classes. Sprott-Shaw School.

LONDON GRADUATE — MATRICULAtion, backward pupils, Maths., languages, etc. G 0024.

ST. MARGARET'S BUSINESS SCHOOL, Junior House, St. Margaret's School. Miss W. G. Millman, principal. E 1664.

DOUBLE SERVICE IN WANT ADS

You can telephone your answers as well as your classified advertisements to The Colonist. Readers are often interested in Want Advertisements that do not carry the names or addresses of advertisers but a Colonist box number. For the accommodation of those readers who find it inconvenient ... serve the advertiser better.

We Will Take Replies to Box Numbers Over the Telephone

The Colonist service is available from 8 A.M. to 9 P.M., excepting Sundays. Phone Empire 4114.

### 23 EDUCATIONAL (Continued)

ROYAL BUSINESS COLLEGE, 1006 Government. G 8016. E. W. Mannell.

STANDARD SCHOOL OF STENOGRAPHY, Oak Bay Junction. Office opens for registration and classes resumed on August 3. Autumn term commences September 1. Geraldine M. Dickson. G 1824 or E 9639.

### 24 MUSIC

FIRST-CLASS SINGING LESSONS—Florence Gunn. G 2062.

SPANISH and Hawaiian Guitar and Mandolin taught. Jenkins, 1018 Pandora.

### 25 DANCING

EILEEN'S SCHOOL OF DANCING, 635 Fort Street. All types taught. Special ballroom prices for servicemen. Res. phone E 6247.

### 29 LOST AND FOUND

A SWARM OF BEES LOST IN THE Craigdarroch district on Monday. Finder please phone E 2861.

FOUND—WEDNESDAY, IN FRONT OF Dorchester Apartments, child's wagon. Apply Mr. Wollett, 1370 Beach Drive.

FOUND—SMALL CAMERA, JULY 1. E 6912.

GOLD NUGGET BROOCH, CRESCENT shape, lost in or near Crystal Garden. Reward. G 3058.

LOST — SATURDAY MORNING, IN town, brown wallet. Reward. Phone G 1861.

LOST—BROWN COCKER SPANIEL, TWO B.C. licence tags on collar. Phone Saanich Police or Colquitz 96M. Reward.

LOST—SMALL BROWN DOG, PART terrier and part dachshund; answers to "Mickey." Reward. B 9912.

LOST—ARMY PIN, 49TH EDMONTON Regiment, on July 4. Phone E 1621.

REWARD FOR FINDER OF BLACK TObacco pouch, gold embossed. D. C. McLeod, K 34765, E 6078.

### 31 MONEY TO LOAN

ANY REQUEST FOR A MORTGAGE appreciated. See H. C. Holmes, Pemberton & Son, Ltd. G 8124.

A HOME OF YOUR OWN THROUGH A K. & S. LOAN
Loans Readily Arranged by This Old-Established Firm. Ample Funds.
KER & STEPHENSON, LTD.
1121 Government Street — Phone G 4127

### 33 BUSINESS DIRECTORY

1200 ITEMS—1200 BLOCK, DIGGON'S

CATHOLIC SUPPLIES

STATUES, Rosaries, Prayer Books, Gifts. Kaufer's, 573 Richards, Vancouver, B.C.

COLLECTORS

I HAVE NOW MOVED MY OFFICE FROM 1216 Broad to 122 Pemberton Bldg. New listings invited. Personal collecting. John H. Clarden, E 9924, G 2562.

DETECTIVE AGENCY

CONFIDENTIAL INVESTIGATIONS BY trained operatives. Island Investigators, 124 Pemberton Building. Telephone Beacon 1514. Night calls, G 8707.

FLOOR SURFACING

LEN JONES & CO.—FLOORS SANDED and finished. Estimates free. G 1270.

V.I. HARDWOOD FLOOR CO., 707 Johnson. Free estimates. G 7314.

FUMIGATING

BED BUGS, ROACHES, FLEAS, MOTHS and their eggs. Complete extermination guaranteed. Licensed operators. Member of National Pest Control Association. Phone Victoria Pest Control Clinic, G 8701.

INSURANCE

CALLING ALL CAR OWNERS

WHY PAY HIGH INSURANCE RATES when you can get the new low-rate advantages from the WAWANESA MUTUAL INSURANCE CO., largest ALL-CANADIAN company. See their agents
FLEMING GARDNER & CO.
1207 Douglas Street — Phone G 7741

PLUMBING

OUR PLUMBING REPAIR SHOP ON wheels to your door saves you money. Reliable Plumbing Shop. G 1641 and G 2664.

PLUMBING REPAIRS, INSTALLATIONS, hot water boilers. Phone 109R Colquitz.

TAILORING

LADIES' AND GENTS' TAILORING—Expert Remodeling, alterations. J. Davis, 623 Yates. E 5611.

VACUUM REPAIRS

PREMIER DUPLEX VACUUM CLEANER authorized agency; parts, service guaranteed. Repairs. 807 Fort Street.

WOOD

BUSHWOOD, $10.25 PER CORD IN TWO-cord lots. R. Allison, Langford P.O.

COARSE Dry Spruce Sawdust, 1¾ U., $3.23. Langford Fuel, 1150 Empress. E 5610.

FOR SALE—FIR BUSHWOOD, $18 LOAD. Island Fuel. Phone E 6843.

VICTORY FUEL CO., 1184 VIEW. BUSHwood dealers. Prepaid orders only. $10.25 per cord, two-cord loads.

### 34 PROFESSIONAL DIRECTORY

CHIROPRACTORS

J. H. LIPP, DOCTOR OF CHIROPRACtic. Registered and licensed. Jones Block, 723 Fort Street. Phone B 3615.

JOHN M. STURDY, REGISTERED AND licensed chiropractor. 109 Union Bldg. E 5034.

ELECTROLYSIS

SUPERFLUOUS HAIR AND MOLES REmoved permanently by electricity. Success guaranteed. Dorothy Hanman, Specialist, London, England. Practice established in Victoria over 25 years. 303 Scollard Building. Telephone G 7642.

PATENT ATTORNEYS

FETHERSTONHAUGH & CO.
Patents and Trade Marks
Offices Throughout Canada and U.S.
789 W. Pender, Vancouver. Phone Sey. 3796.

MARKS & CLARK, Patent Attorneys. 904 Bank of Toronto Bldg., Victoria.

OSTEOPATHIC PHYSICIANS

DR. VERNON B. TAYLOR, REGIStered and licensed. 301-2-3 Jones Block, 723 Fort St. Phone Empire 7822.

PHYSIOTHERAPY

H. R. LIVESEY, REGISTERED AND licensed. 312-3 Pemberton Building. G 3842.

PROFESSIONAL ENGINEERS

HUGH PETERS, CIVIL ENGINEER. Phone Garden 1686.

### 34 PROFESSIONAL DIRECTORY (Continued)

WATER DIVINER

OIL—A. J. A. BELL.

### 37 MISCELLANEOUS

SAWS FILED, SET, GUMMED, ETC. Phone W. Emery, 1567 Gladstone Ave.

1200 ITEMS—1200 BLOCK, DIGGON'S

### 40 FOR SALE—MISCELLANEOUS

ANY TIME YOU WANT ANY CUPboards or other detail woodwork see E. S. Cross' Carpenter Shop, 2604 Oak Bay Ave., or phone E 0733.

MUST BE CLEARED—1 x 4 DRESSED common boards, mixed fir and cedar. Good for many purposes. If you need some, the price is $14 per M here.
STEWART & HUDSON RETAIL LUMBER
B 2171 — 405 Gorge Road — B 2172

QUALITY SHINGLES — LOW PRICES. Daisley Box Co. G 1422.

THE MOORE-WHITTINGTON LUMBER COMPANY LIMITED
Established 1893
LARGE STOCK — RIGHT PRICES
Lumber, Millwork, Gyproc, Masonite, Insulex, Gypsum, Wool Shingles, Etc.

SIDNEY SPEEDY SERVICE
WE HAVE SEVERAL KINDS OF WALLboards in stock at prices from 3¼c to 6¼c per square foot. These are suitable for lining walls and ceilings. SIDNEY LUMBER. G 3516. 2116 Government St.

ROCKWOOL INSULATION INSTALLED IN YOUR HOME BY MODERN BLOWER EQUIPMENT
Ice Refrigerators — Garden Seats
1 x 3 3-Ft. Pickets, 100 Pieces, $1
3-Ft. Garden Stakes, 100 Pieces, 75c
Roofing, Paints, Builders' Hardware
SHAWNIGAN LUMBER YARDS, LTD.
2000 Government Street — G 2311

40C FUEL

SAVE FUEL!
Have your home insulated with Vacuum Rock Wool. Job done complete with modern blowing equipment. Free estimates.
SHAWNIGAN LUMBER YARDS, LTD.
G 2311

40D FURNITURE

A GOOD SELECTION OF CHESTerfield Suites $49 to $89
J. M. WILLOWS
705 Johnson Street — Phone G 4424

ANYTHING IN STOVES, FURNITURE wanted regardless of condition. We pay cash for stoves, furniture, ranges, scrap plumbing, machinery, etc. Call us first. Sell your junk and buy bonds. G 8642.

BETTER CHESTERFIELD SETS AND bed chesterfields for less at the Victoria Upholstery Co., 762 Fort. G 7934.

BEDS, 4' 6", cmplt., $32.50. Cable springs. Capital Mattress, 841 Pembroke. E 0532.

CARPETS Stretched, Restiffened, Cleaned, repaired and altered. Clean rugs for sale. Carpetorium, 1025 Cook. E 2861.

CHESTERFIELD, $32; WICKER SUNroom suite, $25. Phone G 8460.

DOUBLE BED, MATTRESS, SPRING, $21. E 9091.

FOR SALE—STUDIO LOUNGE, DROPleaf table, two chairs, good condition. Phone B 2303.

FOLDING BABY BUGGY, LIKE NEW, $22.50; 5-piece cream bedroom suite, $40.50. Holland Bros., 751 Fort. E 8913.

HOUSEHOLD FURNITURE IN GOOD clean condition. Sell all or separately. G 1750.

THIS IS ABOUT LOUNGES—SOFAS—HIGH CHAIRS

ASHROSE ... is the color of this smart Chesterfield Set ... a sort of Autumn shade ... hard-wearing fabric ... should make your living-room cosier ... would be so nice on this 9 by 9 mottled green Axminster ... It would seem a shame to sell one without the other, but the rug is only $40 ... the suite $148 (only says he).

THE BLUE WAS SOLD, and the lady didn't think this green studio lounge would blend with her carpet ... so maybe it would with yours ... easy lift front type ... pretty walnut decorated upholstered arms. "It's the ONLY one" ... $85.

HEANEY WAREHOUSE—Bastion St.

THESE ARE NICE HIGH CHAIRS for only $8.75 (there goes that ONLY stuff again) ... well, they are made of Eastern hardwood ... strap under tray ... they should have a metal tray ... guess the guy forgot.

WE'VE JUST CRUMPLED JUNE ... off the calendar ... "What is so rare as a day in June?" The poet ... should have been selling furniture and we could sure tell him ... bedroom sets like this one, for instance ... gen. walnut ... real plate mirror, and only $95.

YOUNG GIRL REPORTER (interviewing celebrity): "Tell me, Sir, have you attained your great ambition?" Thoughtfully the great man replied: "No, I'm sorry to tell I haven't." "What was it, Sir?" and he replied, "To throw an egg into an electric fan."

HEANEY WAREHOUSE (Furniture) — Bastion Street

YOU'LL KNOW A GOOD THING WHEN U C IT ... So come C what we can give U in a Dinette Set for only $85. "It's a little dining-room set—actually."

This Week's Specials at H O M E ...
Easy chairs ... $25.00 to $42.50
Davenports ... $53.50 to $75.00
Spring-filled mattress units $29.50 to $59.50
White wood wardrobe and chest of drawers combined ... $15.75
White wood buffet (glass door) ... $17.50
Cedar chests ... $21.95 to $57.50
Tri-lite lamps ... $13.50 to $27.50
High chairs ... $3.95 to $11.20
Cribs (complete with mattress) ... $35.50 to $37.50
Baby carriages ... $24.75 and $27.90
Chesterfield suites ... $125.00 to $195.00
Bedroom suites ... $99.50 to $250.00
Occasional chairs ... $10.00 to $27.50
HOME FURNITURE CO.
On Fort, Above Blanshard — E 9921

ANOTHER 10-PIECE BEDROOM SUITE
8-Piece Walnut Bedroom Suite—walnut, waterfall design (bed, chiffonier, vanity and bench)
1 Box Spring
1 Mattress
2 Pillows
1 Boudoir Lamp
1 Boudoir Picture
10 Pieces ... $149.50
Other 10-piece groups at $115.00 and $179.50
HOME FURNITURE CO.
825 Fort, Above Blanshard — E 9921

A Large Wardrobe, brand new ... $20.00
Chiffrobe Dresser, real nice design ... $30.00
24 In. x 48 In. Wood Crib, can be taken apart for shipping ... $16.50
Gate-Leg Table, opens from 26 ins. x 13 ins. to 36 ins. x 32 ins. ... $15.00
Also a variety of well-made Drawer Chests, Stools, Single Beds and Double Bunks, Kitchen Drop-Leaf Table, Book Shelves, Etc. Also a used Spring Swivel Office Arm Chair at $10.
See Them at 844 FORT STREET

TRADE IN YOUR OLD FURNITURE FOR NEW
McLENNAN, McFEELY & PRIOR, LTD.
1400 GOVERNMENT STREET — G 1111

FURNITURE, CARPETS, DRAPERIES, LINOLEUMS
For Largest Selection in the City See
STANDARD FURNITURE CO.
Manufacturers and Retailers — 737 Yates

WANTED — USED FURNITURE AND RANGES—WE PAY BETTER PRICES
HUB FURNITURE COMPANY
713 Johnson Street — Phone G 8420

TWO STORES—REID'S—TWO STORES
High-Class Used Furniture, 1317 Broad
Fine Antique Furniture, 1023 Fort

7-PIECE SOLID WALNUT DINING-ROOM suite, $75. Phone B 3917.

LINOLEUMS, per sq. yard, 59c to 79c. FRANK'S FURNITURE—860 Yates Street.

40E MUSICAL INSTRUMENTS

VIOLIN, FINE TONE, ACCESSORIES. Best cash offer takes. Box 1690, Colonist.

WANTED TO BUY—USED PIANO. Cash; reasonable. Apply Box 1690, Colonist.

WANTED — HOHNER PIANO ACCORdion, 87 bass preferred. G 7144.

### 40 FOR SALE—MISCELLANEOUS (Continued)

40P RADIO

RADIO FOR HIRE, WEEK OR MONTH. Radios repaired, tubes tested free. Aaronson's, 1328 Government St. G 4722.

40G RADIO REPAIRS

FLETCHER BROS. LTD., 1130 DOUGlas. Expert radio repairs at moderate prices. Our radiotricians are members of Associated Radio Technicians of B.C. All work is guaranteed. G 7148.

KENT-ROACH, LTD. — EXPERT RADIO service by skilled technicians and the most modern testing equipment. Phone E 6013. 641 Yates Street.

A B.C. ELECTRIC CO.—GUARANTEED radio repairs. G 7121. 907 Fort.

It's Patriotic to Keep Your Radio in the Pink of Condition
DAVID SPENCER, LTD.
Specialists in Radio Service — E 4141

1200 ITEMS—1200 BLOCK, DIGGON'S

40H NURSERY STOCK, PLANTS, ETC.

HARD PLANTS — 1,000-HEADED KALE, $2.75; 1,000. White and sprouting broccoli, sprouts, cauliflower, early cabbage, savoys, $1, 100. Express or mail prepaid. R. Stephens, R.R. 3, Duncan.

VEGETABLE AND FLOWER STICKS, 8 ft., 5c; 5 ft., 3c; 3 ft., 2½c each. JENNINGS FLORIST — 755A YATES ST.

40K BICYCLES AND MOTORCYCLES

BOY'S BICYCLE IN GOOD CONDITION, $25. Marshall, Brookholm, Brookleigh Road, Elk Lake.

BICYCLES, ALL SIZES, REPAIRS, WORK guaranteed. Aaronson's, 1328 Govt. St.

EXCELLENT CONDITION, BICYCLE, $35. Room 217, Y.M.C.A., between 5.45-6.30 p.m.

EVERYTHING IN BICYCLE REPAIRS. Peden Bros. Ltd., 1410 Douglas. G 5911.

LIGHT MOTORCYCLE OR AUTOCYCLE wanted. Phone E 5877.

OLD BICYCLES AND PARTS ARE worth money. G 4722. We call.

WE HAVE A FEW MORE GENTS' bicycles for sale. For the highest grade of repairs, it is still
HARRIS' — 758 FORT STREET

$200 CASH—1935 B.S.A. TWIN MOtorcycle, good condition, good tires. Apartment 5, 1118 Yates Street, between 5 and 7 p.m.

40I STOVES AND RANGES

A SPECIAL ANNOUNCEMENT TO THE people of Victoria and district. We will buy your old stoves, heaters or other second-hand goods, regardless of condition. We pay cash and call anywhere at any time. G 5192.

BOILERS CONNECTED AND STOVES repaired day or night. Phone G 6401.

COOK STOVE, $18. 2366 EPWORTH ST.

ELECTRIC BROILER FOR SALE, PRACtically new, perfect condition. E 3076.

FOR SALE — HOT POINT ELECTRIC stove and trash burner. Phone G 5916.

FAIRBANKS-MORSE COAL STOKERS. Southall Stove Co., 1321 Gov't. G 2961.

MAJESTIC SIX-HOLE RANGE FOR sale; $50; copper coil; A1 condition. E 3490.

REPAIR PARTS FOR McCLARY ranges. Carter's Stove Store, 823 Fort Street. E 3511.

RANGE CASTINGS FOR MOST RANGES. B.C. Hardware, 724 Fort Street.

WANTED — 500 RANGES; HIGHEST prices paid. Peden's Stove Store, 783 Johnson Street. E 1451.

40X MISCELLANEOUS

A FEW PORTABLE ELECTRIC SEWING machines for rent. Taylor & Co., 828 Fort. G 3021.

ALL MAKES OF VACUUM CLEANERS cleaned and repaired. Taylor & Co., 828 Fort Street.

ALL MAKES SEWING MACHINES, REpairs, needles and parts. Taylor & Co., 828 Fort.

A DOUBLE LOAD CINDERS, $2; CLAY soil, rock, manure. H. Vye. G 5584.

BABY SULKIES FOR RENT — BRING your babies in on the street car or bus and rent one of our bed type or upright sulkies for shopping; 35c for half day. We do repairs to bicycles, wheeled goods, etc. Robinson's, 1320 Broad Street, opposite Colonist. Phone E 8212.

BABY'S BASSINET FOR SALE—ALBION 25X.

CONCRETE WORK—A GOOD JOB AT reasonable prices. Empire 7969.

"DERAT" RAT AND MOUSE KILLER, 50c; harmless to humans, animals, fowl. "DERPO" Bug Killer, 35c. SOLD by all leading Departmental, Drug, Grocery, Hardware and Co-operative stores, or write DERPO PRODUCTS, Toronto.

"DERAT" RAT AND MOUSE KILLER, 50c; harmless to humans, animals, fowl. "DERPO" Bug Killer, 35c. SOLD by all leading Departmental, Drug, Grocery, Hardware and Co-operative stores, or write DERPO PRODUCTS, Toronto.

DROP-HEAD SINGER SEWING MAchine for sale, perfect condition. E 3018.

DO YOU KNOW WE HAVE A FULL line of notions, button coverings, etc. Singer Sewing Machine Company.

EXTERIOR SHINGLE STAINS—GREENS, $2.10 gal.; browns, reds, black, $1.85 gal. Harris-Andrews Paints, Ltd., 711 View St. G 4713.

ELECTRIC RANGE, HIGH OVEN, FOLDing cot, occasional chair; also odds and ends. E 6567.

ELECTRIC REFRIGERATOR—PERFECT shape, like new. Bargain. Apt. 5, 921½ Fort.

FIELD GLASSES, $6.75; WATCHES, $1.00 (tax extra); telescopes, 60c; reading glasses, 75c; flashlight cells, 10c; crystal sets, $1.75; spectacles to suit any sight, $3.75. Aaronson's Cut Rate Store, 1328 Government Street.

FOR SALE—GAS DONKEY, 2 DRUMS, 600 feet of ⅝ main line, 600 feet ⅜ fallback, blocks, chokers. Cheap for cash. E 0278.

FOR SALE—3-IN. WOOD'S HYDRAULIC hoist, $35 cash. Apply Nicol's Spring Shop, 721 Fisgard Street.

FOR VENETIAN BLINDS AND SUPPLIES Pacific Venetian Blind Co., 1113 Fort.

GREENHOUSE, 50 x 40 FT., COMPLETE, good condition. What offers? 1305 Gladstone.

ITALIAN MANDOLIN, case, $7.50. Large Ruud water heater, $47.50. 1421 Broad.

ITALIAN MANDOLIN, case, $7.50. Large Ruud water heated, $47.50. 1421 Broad.

MONAMEL — THE MODERN INTERIOR finish. For floors and woodwork, walls and ceilings, in bathrooms or kitchens or wherever extreme durability is desired. It is heatproof, acidproof, alkaliproof and waterproof. General Paint Store, 1611 Blanshard Street. E 0012.

NEW—BICYCLE PANT CLIPS MADE OF plastic, 25c a pair. Hobbs Glass Ltd., 825 Broughton Street.

OLD MANURE FOR SALE AND DELIVered. Phone E 3467.

"SHINGOLEEN"
PROTECT AND BEAUTIFY YOUR roof with this durable shingle paint. For new and old shingles. Seventeen colors to choose from.
PAINT SUPPLY CO., LTD.
719 Yates Street — Phone E 1143
Woodworkers, 844 Fort Street, for an estimate.

PLOUGHING, DISCING, MOWING AND combining; new Ford tractors. E 9491. G 4279.

RAWLEIGH GOOD HEALTH PRODUCTS. 2944 Wascana Street. E 8260.

"FUEL IS SCARCE"
SAVE UP TO 40 PER CENT AND BE more comfortable by insulating with ROCK-WOOL. Fireproof, vermin proof.
STEWART-HUDSON RETAIL LUMBER
B 2171 — 405 Gorge Road — B 2172

SINGLE AND DOUBLE CROSSCUT SAW, two wedges and sledge hammer, $12. 2107 Shelbourne. E 3081.

TYPEWRITER (PORTABLE), LIKE NEW. Guaranteed perfect. Bargain. 807 Fort.

HOW ARE YOUR OFFICE SUPPLIES OF STATIONERY?
Check Your Quantities and Keep Ahead of Your Requirements
THE COLONIST PRINTING DEPARTMENT
1211 Broad Street — Victoria, B.C.

### 40 FOR SALE—MISCELLANEOUS (Continued)

TAN PRAM, IN GOOD CONDITION, HAS cushion tires, $10. 630 Rothwell Street.

JUST ARRIVED!
The Largest Selection of Framed Pictures in the City ... Babies, Scenic, Old Masters, French Prints
BRIGHTEN UP YOUR HOME WITH A PICTURE FROM MACDONALD'S ELECTRICAL LTD.
1121 Douglas, corner View — E 1171

$3 MONTH RENTS, $3 MONTH BUYS brand new typewriter, standard keyboard. Remington-Rand, Ltd., 613 Broughton Street. Garden 6012.

65 FEET STEEL CABLE, GOOD CONdition, for sale. Apply Roseland, Glendinning Road.

EARWIG BAIT!
Fresh Stock — 10c Pound
THE STANELAND CO. — 840 FORT ST.

.30-30 WINCHESTER, $15. PHONE Garden 4709.

1200 ITEMS—1200 BLOCK, DIGGON'S

### 41 WANTED—MISCELLANEOUS

A REPUTATION FOR PAYING HIGHEST prices for rags, bottles, tools, stoves, furniture, or anything you wish to dispose of. We call anywhere, any time. B 3925.

ALL RADIOS, TABLE AND MANTEL models, wanted. Best prices paid. G 3113.

AIR-COOLED GAS ENGINE, 1½ TO 5 h.p., suitable for boat, saw, etc.; lady's bicycle. Box 8510, Colonist.

A B.C. ELECTRIC CO. WANTS SMALL radios, refrigerators, washers, ironers, vacuum cleaners. Best prices. G 3113.

ALL YOUR OLD FURNITURE, TOOLS, radios, bottles, rags and useful things. Good prices paid. E 0350, E 0242. We call.

AT ONCE—PAY ALL CASH FOR SEWing machine. E 6410.

BOOKS BOUGHT FOR CASH AT Hunter's, 1118 Government. E 2011.

CASH FOR OFFICE FURNITURE, FITtings and appliances. Rotary pencil sharpeners, numbering machines, roll-top desks, etc. If you don't need it, someone else does. Diggons, 1200 Block, Govt.

CASH FOR GOLD, SILVER, DIAMONDS, jewelry, watches, antiques, cameras, Ronson lighters, electric shavers, repairable alarm clocks, etc. K. A. McLeod Co. Ltd., the Old Gold Shop, 774 Fort. G 2724.

CASH PAID FOR YOUR OLD ELECTRIC irons, 10c a pound paid for all sizes. Hudson's Bay Company, Housewares Department, Third Floor.

CHILD'S PLAY PEN, APPROXIMATELY four feet square. Phone G 6633, evenings.

CASH FOR LADY'S BICYCLE — MUST be in good condition. Phone E 2124, or B 1593.

CONGOLEUM RUG OR 15 x 6-FOOT linoleum. E 7079.

CASH FOR TABLE MODEL RADIOS. We call. G 4722.

DOLL BUGGY, LARGE SIZE, MUST BE in good condition. B 2638.

GET CASH FOR YOUR OLD CAMERAS. Good film pack or roll film type folding cameras especially required. (Postcard size not acceptable.) Hudson's Bay Company Camera Counter, Street Floor.

IF YOU WISH TO DISPOSE OF YOUR furniture, etc., antique or modern, consult us. We either buy outright or sell for you. Fred Smith & Co., Auctioneers. G 4913.

LIGHT DRAGSAW OR CHAIN SAW IN good condition, immediately, for spot cash. Box 1406, Colonist, or Johnston & Co., 1314 Broad Street.

TURN YOUR OLD GOLD AND DIAmonds into cash at Rose's Ltd., Jewelers, 1317 Douglas Street.

WANTED, IN GOOD CONDITION—ONE piano (second hand); two coffee urns (cafe size); one silex coffee set, complete with electrical fixtures. Box 1638, Colonist.

WANTED — ELECTRIC INCUBATOR, Mammoth type preferred. Phone 178W, Sidney, or write F. Newling, R.R., Sidney.

WANTED—USED PIANO, HEINTZMAN, Nordheimer or Mason & Risch preferred. Garden 7148.

WANTED — MEN'S USED CLOTHING. Best prices paid for men's suits. E 7825.

WE BUY GOOD-QUALITY FURNITURE, china and silver. Century Arts Shop, corner Government and Yates.

WANTED—38 SPECIAL OR 32 PISTOL. Phone E 7098.

WANTED — CROCK SUITABLE FOR eggs, large size preferred. G 5744.

1200 ITEMS—1200 BLOCK, DIGGON'S

### 41A SWAPS

25-FT. CLINKER-BUILT BOAT, DURant engine. Box 1879, Colonist.

### 42 POULTRY AND LIVESTOCK

42A POULTRY AND SUPPLIES

FOR SALE—125 BARRED ROCK COCKerels, 2½ months old, $1 and $1.25 each. Colquitz 119M.

FOR SALE—THREE 1,000-CHICK SOL hot oil-burning brooders. Phone B 3710.

NINE BIG HENS, LAYING, $13. AFTER 5 o'clock. 1530 Bank Street.

42B HORSES

HORSE WANTED FOR SINGLE HARness work. E 4277.

ONE FAT SOW, ONE HORSE. CHARLES Smith, Wilkinson Road. Phone Colquitz 105Y.

SELL OR TRADE FOR CATTLE, TWO horses, 1,400 lbs. each. Corner Interurban Track and Burnside, or phone E 0863.

42F DOGS

NULIFE WORM CAPSULES ARE SAFE. They get the worms. At drug stores and Pet Shop.

SEE YOUR DOG THROUGH TO healthy, happy old age by giving him Karswood Condition Powders once a week. This tonic remedy contains iron, phosphorus, iodine, tonic salts, sulphur, calcium. Karswood Condition Powders are sold at drug stores and pet shops.

TOY BOSTON BULL PUP, MALE, FOUR months old. 1344 Westall Avenue.

42H RABBITS

FLEMISH GIANTS, 2 AND 3 MONTHS old, $1.50 up. E 4934 after 10 a.m.

WANTED — SIX-WEEKS-OLD FLEMISH Giants. Pay 50c each. Phone Stacey's Boathouse. Call long distance.

42K PIGS

NINE FEEDER PIGS FOR SALE. ALBION 60M, between 12 noon and 1 p.m.

42X MISCELLANEOUS

FOR SALE — INTERNATIONAL HARvester binder, old model but in good working order; all new canvases last season; $75 cash, f.o.b. Ganges Harbor. Apply Mouat, Box 65, Ganges. Phone Ganges 46Y.

PLOUGHING, Discing, Mowing, Combining. New Ford tractors. E 9491. G 4279.

WANTED — SECOND-HAND BROODER, modern type, about 300-bird capacity, in good condition. State price. Apply Box 1738, Colonist.

### 46 HOTELS

BEVERLY HOTEL
724 Yates St.

AVAILABLE NOW—NICELY FURNISHED rooms with or without private bath; also completely furnished housekeeping rooms. Moderate rates.
James A. Griffith, Owner and Operator

CHURCHILL HOTEL, VICTORIA'S NEWest. Special daily and weekly rates. At View and Government Streets.

### 47 ROOM AND BOARD

A COMFORTABLE ROOM AND GOOD meals in private home, close in, for one young person. E 1030.

ACCOMMODATION AND BREAKFAST in very comfortable private home, residential district, officers only. B 2778.

BOARD AND ROOM — NEAR LAKES, golf links, riding. Reservations now for holidays. Deane-Freeman, Three Dot Ranch, Langford. Belmont 46Y.

BED-SITTING-ROOM AND BOARD IN private home. Call G 7720.

CRAIGMYLE, 1037 CRAIGDARROCH—Close in; excellent meals, hot and cold water in each room. GARDEN 0681.

DOUBLE ROOM AND BOARD FOR TWO men. E 0609.

FIRWOOD LODGE—DOUBLE AND SINgle rooms with board. E 1486.

### 47 ROOM AND BOARD (Continued)

LARGE ROOM, GOOD BOARD, SUIT young man; share; close in. G 2156.

ROOM AND BOARD IN NEW MODERN bungalow near car. Suited to business or professional woman. Box 1221, Colonist.

ROOM AND GOOD BOARD; SUIT TWO gentlemen. 1127 Oscar Street. E 3135.

TWO CHILDREN NEED HOME IN COUNtry for two months, reasonable. One twelve years old, strong, willing to work. Particulars to Box 1834, Colonist.

TWO GENTLEMEN TO SHARE ROOM ...

### 48 ROOM AND BOARD WANTED

BUSINESS WOMAN DESIRES ROOM and board in modern private home (Canadian preferred). Phone E 0874 mornings before 11 o'clock, or write full particulars to Box 1672, Colonist.

### 49 ROOMS TO RENT

49A FURNISHED

BRIGHT FRONT ROOM TO SHARE, suitable for Summer students, with kitchen privileges, or two navy men. E 3835.

TWO SINGLE BEDS AVAILABLE, PLEASant room, near transportation. Vicinity Willows Beach. Breakfast optional. Phone G 6737.

WELL-FURNISHED SINGLE BEDROOM, ground floor. $20. G 6480.

### 50 ROOMS WANTED

PARTLY OR UNFURNISHED ROOM OR rooms for working woman; kitchen privileges; Oaklands preferred; $10 to $15 a month. G 7179.

50A FURNISHED

ELDERLY LADY WISHES ROOM OR board, close in. Box 1853, Colonist.

### 51 HOUSEKEEPING ROOMS

51A FURNISHED

COMFORTABLY FURNISHED BEDroom, kitchenette. Suitable working man. 547 Michigan Street.

FURNISHED HOUSEKEEPING ROOM—Light, gas, close in; also garage. E 8567.

FURNISHED H.K. ROOMS, $15 MONTH up. Adults only. 1036 Hillside.

HOUSEKEEPING ROOM — SUIT QUIET lady. Apply evenings. 832 Broughton Street.

TWO BRIGHT FURNISHED HOUSEkeeping rooms in quiet home, available now. E 5203.

2 ROOMS, ONE WITH SUN PORCH overlooking strait; large garden; good transportation; 10 minutes from town. Breakfast optional. Phone Empire 1708.

51B UNFURNISHED

LARGE UNFURNISHED HOUSEKEEPING room on main floor. Garage. 1212 Finlayson Avenue.

### 52 HOUSEKEEPING ROOMS WANTED

52A FURNISHED

TWO WELL-FURNISHED HOUSEKEEPing rooms on bathroom floor. Box 1825, Colonist.

TWO FURNISHED HOUSEKEEPING rooms wanted; quiet naval couple. E 5853, between 1 p.m. and 6 p.m.

### 53 FLATS AND APARTMENTS TO RENT

THREE-ROOMED UNFURNISHED apartment and breakfast nook, upstairs. 324, W. O. Wallace, 215 Scollard Building.

TWO-ROOM SUITE, UNFURNISHED; NO children. After 5 o'clock, 2838 Forbes Street.

UNFURNISHED TWO-ROOM SUITE TO rent, light and water, $20 month. E 2146.

UNFURNISHED, UPPER, SELF-CONtained apartment, adults, $16. G 6480.

### 54 FLATS AND APARTMENTS WANTED

A FURNISHED APARTMENT WANTED for naval lieutenant and wife. Excellent references. Up to $70 per month. Box 1886, Colonist.

C.P.R. POLICEMAN REQUIRES FOUR unfurnished rooms in apartment, modern. No children. Box 1722, Colonist.

TWO BUSINESS GIRLS WISH TO RENT furnished suite or small house immediately. E 5348.

THREE-ROOM FURNISHED SUITE OR Summer cottage for August. Adults. E 1845.

WANTED BY AIR FORCE COUPLE, furnished or semi-furnished suite or small house. Box 1647, Colonist.

WANTED BY AIR FORCE COUPLE, FURnished or semi-furnished suite or small house. Box 1645, Colonist.

3 OR 4 UNFURNISHED ROOMS. ADULTS only. E 7936.

$5 REWARD—FLAT OR HOUSE, MODerate rent, close in. G 7212.

### 55 HOUSES TO RENT

55A FURNISHED

A 6-ROOM BUNGALOW AT METCHOsin, 3 bedrooms, very nice garden; $50 per month. Pemberton & Son, Ltd. Phone G 8124.

FURNISHED HOUSE NEAR SCHOOL, good district. Reliable tenants. Box 1858, Colonist.

$70 PER MONTH—FIVE-ROOM FULLY-furnished bungalow. George Randall, 1909 Douglas Street. G 8109.

55B UNFURNISHED

HEANEY'S (EST'D 1890) — MOVING, packing, storage. Phone G 1184. Let us explain our service.

WILL ANYONE PAYING RENTAL OF about $20 for seven or eight-room home exchange for modern five-room Oak Bay bungalow close to transportation, school and beach, rental $45. Box 1609, Colonist.

### 57 WANTED TO RENT—HOUSES

TO EXCHANGE—RESPONSIBLE ADULT tenants. Modern six-room suite, Victoria West, rent $30, for house, three bedrooms, in city, not over $50. G 3880.

57A FURNISHED

WANTED FOR MONTH OF AUGUST—Fully furnished house or apartment in Oak Bay near beach. Apply in first instance to G 2136.

WANTED TO RENT — SEVEN-ROOMED furnished house, near street car line. Rent about $55 or $60. Phone B 1180.

57B UNFURNISHED

NAVAL OFFICER'S WIFE, TWO CHILdren urgently need unfurnished house. E 2597.

### 61 SUMMER RESORTS

BLUEGATES FARM, LAKE RESORT, Salt Spring Island. Expert swimming and diving instructress, tennis, billiards. $17.50 week. Bull Bros., Beaver Point. Ganges 34X.

HORNBY ISLAND LODGE, MAGNIFIcent sand beach, farm produce. Write Beon, Hornby Island, or G 6396, evenings.

WOULD LIKE TO EXCHANGE FIVE-room furnished house, in best part of Oak Bay, for furnished cottage by the sea, Brentwood or vicinity, for the Summer months. Apply Box 721, Colonist.

61A COTTAGES AND CAMPSITES

FOUR-ROOM COTTAGE, CORDOVA BAY, waterfront, for July, August, $40, including light and water. Phone G 8604.

SUNNY SHORES CAMP—CABINS, COTtages. Address, R.R. No. 2, Sooke.

### 65 AUTOMOBILES

AUTO PAINTING, FENDER REPAIRS, expert work. Mooney's Body Shop, 904 Cormorant. Empire 5012.

AUTO REPAIRS
See us for motor work, all cars, batteries, battery charging, brakes relined and adjustments. First-class work at reasonable charges.

CASH FOR YOUR CAR
We Have Cash Waiting for Your Car. See Us Now.
MASTERS MOTOR CO. LTD.
Hupp and Willys
915 View Street — Phone E 3944

# A Mart for Busy Readers—Property for Sale or Trade

**TO OUT-OF-TOWN SUBSCRIBERS**

Out-of-town subscribers who wish to answer advertisements in which only the telephone number of the advertiser is given may mail their replies to The Colonist and The Colonist will communicate such replies to the advertiser.

**68 AUTOMOBILES (Continued)**

**68A FOR SALE**

AUTO SALES FINANCED—H. W. MILLER & Co., 1210 Broad Street.

CHEVROLET COACH SEDAN, 1941. SPECIAL de luxe; mileage 4,900. Best offer. Box 1671, Colonist.

1938 PACKARD SEDAN EQUIPPED WITH BUILT-IN RADIO and heater, and good tires. Price selling on this car is $1,320. For sale $1095
BEGG MOTOR COMPANY LIMITED
880 Yates Street

ENGINE RECONDITIONING SPECIALists—Get our prices. Complete job rebore, install pistons, rings, rings. New-engine performance. Easy on gas and oil. CHET DOWMAN GARAGE—724 JOHNSON

GOOD ONES

FORD COUPE — A FINE LITTLE CAR. All complete with seat covers, heater and low light ..... $450

BUICK ROADSTER — ONE OF THOSE very popular small models. In remarkable condition ..... $175

WE BUY CARS FOR CASH
DAVIS-DRAKE MOTORS, LTD.
Buick and Pontiac Cars - G.M.C. Trucks
Fort Street at Quadra Phone G 8154
Associate Dealer: Monarch Motors, Duncan

FOR SALE—1930 PANEL ¼-TON FORD delivery. Phone E 6031, after 6 p.m.

NASH COUPE—GOOD RUNNING CONdition and tires. $60. E 1643, mornings only.

GOOD USED CARS BOUGHT AND SOLD

| | |
|---|---|
| 1938 FORD COUPE | $125 |
| 1938 PONTIAC SEDAN | $125 |
| 1936 PONTIAC SEDAN | $150 |
| 1936 LAFAYETTE SEDAN | $625 |
| 1941 FORD SEDAN | $1050 |
| 1938 FORD PANEL DELIVERY | $595 |

"We Pay Cash for Cars"
NATIONAL MOTOR CO., LTD.

TWO BARGAINS IN LOW-PRICED CARS
1941 MODEL "A" FORD COUPE—This car has had exceptionally good care.
1934 STUDEBAKER SEDAN—All good tires and new paint job.
We Pay Cash for Used Cars
JAMESON MOTORS, LTD.
740 Broughton Street

AUTOMOBILE FINANCING
Conditional Sale Agreements Discounted
Rates Reasonable Quick Decisions
ISLAND FINANCES LTD.
1112 Broad Street G 7171

1936 CHEVROLET PANEL DELIVERY. Almost new tires, heater, license. Trade in car with good tires. Plaza, 718 Market. E 8898.

1936 HUPMOBILE SEDAN, $475; 1938 Hudson coupe, radio, heater, fog lights, $725; 1939 Plymouth coupe, $750. Deighton Service Station.

1929 PONTIAC SEDAN, IN GOOD shape, new battery; $100 cash. E 7449.

1937 FORD, RECONDITIONED MOTOR, new battery; very reasonable. G 2902.

1929 WHIPPET ¼-TON PANEL DEliverY; $100. Speedway Service Station, Douglas at Queens.

1937 CHEVROLET SEDAN IN PERFECT condition. Price $675. E 6357.

1928 CHEVROLET SEDAN. CALL after 6, E 1372.

1938 CHEVROLET COACH, GOOD condition. Phone Beacon 3269.

1932 FORD — GOOD TIRES. BEST offer. 1149 Yates Street.

**68B WANTED**

CARS WAITING FOR DAMAGED, frozen or burned cars and trucks for wrecking, no delay, best prices. W. Frank Cameron Auto Parts, 932 View Street. Phone E 8632.

CASH FOR MODEL "A" FORD—MUST have good tires. 3113 Earl Grey Street. Phone G 4305, 9 a.m. to 12 noon.

CASH FOR YOUR CAR — MASTERS Motor Co. Ltd.

OUR NEW PRESS UTILIZES EVERY part for war effort. Cash for your old car, any condition. Cameron Bros., Auto Salvage, 1340 Crazybone Road. E 6868.

PRIVATE BUYER WANTS GOOD QUALity car, near new condition and good value. Box 1686, Colonist.

SELL OR TRADE YOUR CAR FOR CASH
No Waiting - Good Prices
WILSON & CASELDI, LTD.
866 Yates E 1101

WANTED — PICK-UP DELIVERY OR sedan in good shape; urgently needed. G 3846.

WANTED—LATE MODEL SEDAN. NO agents. Phone E 5869.

$500 CASH FOR THE BEST OFFER IN a coupe or sedan, 1934 or later. Apply Suite 17, 919 Vancouver St.

1929 PLYMOUTH SEDAN, $150. 112 Howe. E 8219.

**69 BOATS AND LAUNCHES**

ANCHORS, CHAINS, SHACKLES, MOORing buoys and Manila rope. Ship Chandlery (McQuade's), Ltd.

BOAT BUILDING AND REPAIRS. Agents for Kermath and Vivian engines. Armstrong Bros., 134 Kingston St. G 1913.

CAMERON BROS. HEADQUARTERS FOR marine conversions and propellers. 1349 Crazybone Road. E 6598.

FOR SALE—LIGHT 12-FT. SKIFF, CEdar and oak construction, nearly new, freshly painted; $75. Phone G 7013 after 5 p.m.

FOR SALE—FLATTIE "CREST." REGistered and completely equipped. G 3304.

FOR SALE—30-FT. FISHBOAT, SUITable for gill netting; nearly new. Phone G 3007.

FOR SALE—100-H.P. MARINE OR STAtionary Diesel engine with equipment. Write Box 115, Nanaimo.

GORGE BOATHOUSE — PHONE B 2043. "The Winter Anchorage."

OUTBOARD MOTOR, SINGLE, WANTED. Good condition. Box 691, Colonist.

SALE—16-FT. CEDAR HULL, SUITABLE outboard or inboard. G 1238 Sunday a.m., Monday after 7 p.m.

11 FT. 1½ IN. BRONZE, 9 FT. 1½ IN. steel; shafting, coupling, bearing, stern bearing and stuffing box; Bristol-close shape; $80. Box 1678, Colonist.

3/4-H.P. INBOARD MOTOR, AIR cooled, propeller, shaft and stuffing box; $75. G 2342.

16-FT. CLINKER-BUILT BOAT WITH cabin and inboard. E 1380.

**70 BUSINESS OPPORTUNITIES**

GROCERY AND CONFECTIONERY — Going concern. Compact modern living quarters for couple. Residential district, 10 minutes City Hall. Moderate rent. Fixtures $700, stock at invoice. Owner leaving city. Box 1653, Colonist.

**70 BUSINESS OPPORTUNITIES (Continued)**

SERVICE STATION, STOCK, REPAIR shop and equipment. Frame house, three rooms and pantry down (finished), room for two bedrooms up. Electric light, water. A splendid opportunity for a good mechanic at $3,800. Full particulars, Box 1653, Colonist.

WANTED—GOOD ESTABLISHED BUSIness. Box 1618, Colonist.

1200 ITEMS—1908 BLOCK, DIGGON'S

**76 EXCHANGE—REAL ESTATE**

OFFER OF EXCHANGE GOOD UNIformed house in James Bay, exchange for two or three-bedroom (one down) house in James Bay or Fairfield. Equity $2,300. Basement no object. Box 1786, Colonist.

**78 HOUSES FOR SALE (Continued)**

OAKLANDS SCHOOL DISTRICT
A REAL FAMILY BUNGALOW, 3 BEDrooms, den, living-room, open fireplace, dining-room with built-in features, kitchen, pantry, separate laundry room; full cement basement, piped for furnace; cement walks and driveway in garage. Pretty garden, some fruit, lawn, roses, etc. All in perfect condition ..... $3500
for only .....
ALBERT BURDON
607 Fort Street E 8414

BEST PART OF FAIRFIELD — WELLbuilt ten-room home. Living-room, open fireplace, dining-room, den with open fireplace, hardwood floors, five spacious bedrooms, three-piece bathroom, extra toilet in basement; kitchen, pantry. Full cement basement, furnace. Garage. Possession within 30 days. We can give very easy terms on this ..... $3800
Price .....

UPLANDS—ONE OF THE MOST MAGnificent homes in this superlative district. Living-room (32x15), fireplace, dining-room, sunroom, dinette, ultra-modern kitchen, master bedroom (11x16), with fireplace and four-piece all-tile bathroom; spacious second bedroom with four-piece all-tile bathroom; three spacious bedrooms upstairs with four-piece all-tile bathroom; all floors throughout solid oak. Automatic hot water heating plant. All three bathrooms designed in contrasting color schemes. This is truly a palatial home and was built at a cost of $30,000. One of the most beautiful homes in the Uplands, certainly the best built. Owner returning to United States. Seen by special appointment only ..... $18,000
Price .....
EDWARD SPENCER & CO.
208 Scollard Bldg.
Phone E 8724

IMMEDIATE POSSESSION
EIGHT ROOMS AND BATHROOM. Basement, furnace, garage, etc. Price $2,900. Terms: $746 cash, balance arranged.

IMMEDIATE POSSESSION
SIX ROOMS AND BATHROOM — LIKE new in and out. $4,250. Terms: $1,250 cash, balance arranged.

IMMEDIATE POSSESSION
FIVE ROOMS AND BATHROOM, BASEment, etc. Price $2,800. Terms: One-half cash.

IMMEDIATE POSSESSION
FOUR ROOMS AND BATHROOM, BASEment, light floors, blinds, linoleum, electric fixtures, etc. Price $2,100. Terms: $1,100 cash, balance arranged.
L. M. ROSEVEAR & CO., LTD.
110 Union Bldg., 613 View St. G 6041

WOULD MAKE GOOD ROOMING HOUSE
ELEVEN ROOMS, TWO COMPLETE bathrooms, full cement basement and furnace, garage. Duroid roof. Good value, on terms, at ..... $3150

BUNGALOW
FOUR ROOMS AND THREE-PIECE bathroom, in good condition. Immediate possession. Price, on terms ..... $2000
NEWSTEAD REALTY
1014 Broad Street Phone E 7194
Evenings, G 5365

SEAFRONT BUNGALOW COURT
FOUR STUCCO COTTAGES, RENTS 363. Best beach in Victoria.
Price ..... $3800

NEAR NORMAL SCHOOL
SEVEN-ROOM SEMI-BUNGALOW. TWO bathrooms. Living-room (19x22), dining-room (12x12), kitchen with electric range. Second metal tank and stack. Full cement basement, hot water heating. Double lot with fruit trees. Built 1924. Taxes 189. Rented for $40. Owner will sacrifice at ..... $5000

FERNWOOD
FIVE-ROOM BUNGALOW, BASEMENT, new furnace. Very small $2750
lot. Taxes 133. Price .....
(Terms: $850 cash and $50 monthly.)

ALEXANDER PAGE
1019 Broad Street Phone B 1912
Night: Phone E 7674 or E 8880

FOUR-ROOM SIDING BUNGALOW, TWO years old, with fireplace, large kitchen. Garage. No basement. Roll roofing nicely. $2,150 cash. $2750
Price .....

SEVEN-ROOM STUCCO SEMI-BUNGAlow, five years old. South of Oak Bay Avenue. Modern in every way. Basement, etc. $6250
Price .....
Phone Us Your Listings
CYRIL BUHLIN
708 Bank of Toronto Bldg. Phone E 1825

FOR SALE BY OWNER—STUCCO BUNgalow, practically new. Living-room with open fireplace, bedroom, modern kitchen with dinette, three-piece bathroom, garage. Saanich. Early possession. Price $2,450. Box 1843, Colonist.

GORGE DISTRICT—SEMI-BUNGALOW, within five minutes of bus and street car. Large rooms. Four down and two up. Lot 50 x 150. Stucco finish and well kept. Large basement, furnace and garage. Just finished. Terms: Cash $3,350, balance mortgage. Apply owner, 3367 Dryden Road. Phone E 8793. No agents.

IMMEDIATE POSSESSION — SAANICH; close in; good family home; basement; furnace; garage; $3,150. 634 Scollard Bldg.

ESQUIMALT
NICE 5-ROOM BUNGALOW, CLOSE TO Work Point. Everything you would want in a comfortable home. Spotless condition. Bathroom, garage, part basement. Low taxes.
Price (terms) ..... $2150

INVESTMENT
JUST—THE PLACE TO PUT THAT ODD $1,000 and get a really good return in rentals. Two suites of 4 rooms each. Each suite has its own back and front entrance and three-piece bathroom; entirely self-contained. No responsibility on landlord for heating. 1¼ miles from City Hall on nice street. Low taxes.
Price (terms) ..... $2000
N. G. DALBY & CO., LTD.
624 View Street, Opp. Spencer's
Office, E 8241 Evenings, E 7133

NICE HOUSE, FAIRFIELD, SIX ROOMS, newly decorated, three bedrooms, basement, furnace, garage; garden, fruit trees. Price $3,600. Owner, E 6730.

FAIRFIELD—NEAR SEA
SIX-ROOM BUNGALOW, NOT NEW, BUT in very good shape. Has basement, furnace and garage.
Price, on terms ..... $2350
JOHN GREENWOOD
1241 Broad Sts.

SEVEN-ROOM HOUSE WITH GARAGE. Immediate possession. 1187 North Park Street.

BUYER'S OPPORTUNITY
WELL-BUILT SIX-ROOMED BUNGAlow, within half-mile circle. Rooms are large and in good order, and so arranged they could easily be converted into two apartments, to bring in a good return. Living and dining-rooms have fireplaces; two bedrooms, two kitchens and bathroom. Near garden has fruit trees and outbuildings. Taxes less than $1 a month. A superior home in the average, at the sale price. Owner-occupied, so difficult to obtain possession ..... $2500
RALPH E. WILSON
308 Pemberton Building Phone E 8313

**78 HOUSES FOR SALE (Continued)**

WATERFRONT — STUCCO HOME OF six rooms. Full basement, hot-water heating, three bedrooms, nice garden. Early possession may be given ..... $4750

INVESTMENT PROPERTY—VANCOUVER owner offers four small bungalows, all rented, moderate taxes, for exchange with Vancouver property equal or higher value. Or will sell whole or in part. Particulars at office—
A. S. MILLER
1309 Blanshard Street Empire 6833

EARLY POSSESSION
HALF ACRE, NEW HOUSE, FRUIT TREES, VEGETABLES, BASEMENT, FURNACE, THREE BEDROOMS, DOUBLE PLUMBING, GOOD BUS SERVICE
PRICE, ON EASY TERMS, $3500
INDEPENDENT AGENCIES, LTD.
600 Fort Street Phone G 1851

QUICK POSSESSION—CLOSE IN
$1050—FULL PRICE, CASH OR terms. Three-room cottage, close to City Hall and Hudson's Bay store. Newly painted outside, needs redecorating inside. Sitting-room with grate, bedroom, kitchen, pantry, bath and toilet; wood-shed, verage. A plain but substantial place. No transportation problems.
FRANK W. TAYLOR
418 Central Building G 1846

**79 WANTED TO BUY—HOUSES**

WANTED TO BUY—IMMEDIATELY
BUNGALOWS AND HOUSES OF ALL sizes and prices, from $500 to $5,000. Many buyers will pay all cash. Others good down payments and balance monthly. Homes wanted in Esquimalt, Oak Bay, Saanich and Victoria. If you have property for sale, please let us have particulars of same.
L. M. ROSEVEAR & CO., LTD.
110 Union Bldg., 613 View St. G 6041

ELDERLY COUPLE WANT BUY SMALL Saanich home. Box 1553, Colonist.

FIVE OR SIX-ROOM BUNGALOW, FAIRfield or Quadra district, up to $3,000. E 6349.

HAVE $3,500 CASH PAY FOR HOME with small acreage adjacent to city. Box 1845, Colonist.

WANTED — FOUR OR FIVE-ROOM shake or cedar-siding bungalow in Saanich, for cash. G 3486.

WANTED — SMALL ACREAGE WITH cottage. Convenient and comfortable, near transportation. Box 458, Colonist.

WANTED—4 OR 7-ROOM HOUSE IN city. Reasonable rent. Phone B 1339.

**80 PROPERTY FOR SALE**

ABOVE SIDNEY—WATERFRONT LOT, beach, anchorage. No. 1 soil; electricity; Gulf view. $1,250. Box 1601, Colonist. G 3343, evenings.

FOUR-ROOM HOUSE, FIVE ACRES, half timber, within five-mile circle; good well, garage, no electric light. Full price $1,350 cash. P.O. Box 473, Victoria, B.C.

GOOD BUY—THREE LOTS, CLOSE IN near transportation. Empire 7554.

SOOKE WATERFRONT — ATTRACTIVE three-roomed cottage, garage, outbuildings. City light, water (flat rate). On main road, close school, store, etc. Bus passes gate. Unique position, magnificent views, private beach, garden planted. Everything first-rate shape. Price $1,500. Immediate possession. Excellent furniture for sale cheap if required. Box 1639, Colonist.

TWO MODERN COTTAGES, FOUR AND five rooms and garage, ten minutes' walk from town. E 2148.

SOOKE SOOKE SOOKE
Properties of All Descriptions Listed
ALFRED CARMICHAEL & CO., LTD.

**80B CITY PROPERTY**

LARGE BUILDING LOTS FOR SALE ON easy terms, small cash deposit and monthly payments. Lake Hill district. Apply evenings, 1180 Union Avenue.

**80D SAANICH**

LOT, HIGH, COMMANDING SPLENDID view, near school; good transportation; Saanich taxes. Milgrove Street. Outstanding value at $350 cash. Box 1841, Colonist.

**81 PROPERTY WANTED**

HAVE $2,500 CASH FOR FOUR-ROOM bungalow. Phone G 1033.

**85 FARMS FOR SALE**

FOR SALE—320-ACRE FARM, 200 UNDER cultivation; 160 miles east of Edmonton. Will sell with or without equipment. For particulars, apply Erlih Grenke, 76 Gorge Road West, Victoria.

VANCOUVER ISLAND FARM OF 394 acres to be sold as a going concern. 60 acres cleared, 90 acres in crop; 30 head of pure Shorthorn cattle, team of horses, orchard of 35 trees, bush fruits, eight-room dwelling house, chicken houses, pig house, smoke house and root cellar, full line of farm machinery. Excellent local market for all produce. Price, inclusive of everything, $6,000. Alfred Carmichael & Company, Limited, 1316 Broad St. G 7341.

FARM (POULTRY AND COWS)
14 ACRES, 3 CLEARED, BALANCE standing timber. Barn for 4 head, chicken houses, brooder house, garage. Well-built bungalow of four rooms and three-piece bathroom. Buildings are only ten years old. Cement floors to all outbuildings. Good fences. Owing to sickness, owner has to sell and offers this property at a considerable sacrifice and on easy terms.
Price ..... $3750
NEWSTEAD REALTY
1014 Broad Street Phone E 7194
Evenings, G 5365

CORPORATION OF THE TOWNSHIP OF ESQUIMALT
TENDERS are invited for the supply of 500 cords (more or less) of fuel wood. For full particulars communicate with the undersigned.
G. H. PULLEN, C.M.C.,
Municipal Hall, Esquimalt, B.C.

$6000 Full price for two acres waterfrontage in lots on the best beach close to Victoria, paved road, city water, electric light, phone, five-room modern home, modern plumbing, separate garage. Only fifteen minutes from centre of city. Real opportunity.

$4100—Gorge bungalow, high location, near Gorge waters, four nice rooms and basement, fully modern.

$4200—HIGH SAANICH—Five-room modern stucco bungalow. See this and be convinced. A real investment.

E. E. HEATH
624 YATES ST. PHONE E 6061
Night Phones: E 8018, E 1418

OAK BAY
NEW LISTING
SEA VIEW
IMMEDIATE POSSESSION
Lovely seven-roomed house. Close to Victoria Golf Club. Very large drawing-room, four bedrooms, sleeping porch. Coal stoker. Taxes only $110. In order to close this estate the price has been set as low as ..... $8500
Henley, Hepburn & Co. LTD.
707 FORT STREET E 4317

ROOMING-HOUSE
Very choice location. Flower and vegetable garden. Easy walking distance. Good revenue from seven furnished rooms. Nice three-room suite for owner ..... $3800
BOAT BUILDING AND REPAIR BUSINESS
On one of the best Gulf harbors. Genuine reason ..... $4250
H. W. MILLER & CO.
1210 Broad St. G 4411

COLES, HOWELL & CO., LTD.

DALLAS ROAD
GLORIOUS SEA VIEW ACROSS THE Straits to the Olympics. Six-room stucco house. Sunroom and sleeping porch, one bedroom and washroom down. Two bedrooms and bathroom up. Comfortable living-room, dining-room and kitchen. Basement with hot-water heating. Victory Garden all in. POSSESSION thirty days. Owner leaving town.
PRICE ..... $4750

OAK BAY
PRACTICALLY NEW STUCCO SEVEN-room residence. Two bedrooms and bath down, two bedrooms up. Delightful living-room, cove ceilings, dining-room, kitchen, tiled sink and electric range (extra, if desired). Full basement with hot-water furnace and garage. IMMEDIATE POSSESSION. On bus line, near sea.
Splendid value ..... $6500

ADJOINING CITY
2 1-3 ACRES RICH CULTIVATED GARden soil, all planted. Cedar siding bungalow, four rooms and large service room. Chicken houses for 300. Buildings like new. Property wire fenced. CLEAR TITLE $3500

TWO ACRES AND FOUR-ROOM COTtage, Gordon Head, all planted to small fruits, very productive, outbuildings. SPECIAL PRICE for QUICK SALE ..... $3000

COUNTRY HOME
DELIGHTFUL RESIDENCE, SEVEN rooms, hot-water furnace. Grand views. Five acres, nice gardens and family orchard, outbuildings. Taxes $26. EXCLUSIVE LISTING. Will appeal to the most fastidious purchaser.
PRICE ..... $7500

HALF BLOCK TO CAR
FOUR-ROOM STUCCO BUNGALOW with attached garage and grass lot. No basement. Terms $780 cash. Saanich taxes. PRICE ..... $2500
FOUR-ROOM BUNGALOW, COVE ceilings. Two bedrooms with closets. Kitchen has lots of cupboards. Garage. IMMEDIATE POSSESSION. Tax $18. Terms $800 cash, balance like rent. PRICE ..... $2000
COLES, HOWELL & CO., LTD.
608 View Street Phone G 1421

Randall's
OAK BAY—VACANT—Five-room modern bungalow, basement and furnace. Near shopping district and transportation, on quiet street. Immediate possession.
Price ..... $2850
CITY—Modern bungalow of five rooms, basement basement and furnace, all in A 1 condition. Garage. Nice garden. Half block from street car line. Clear title. (Mount Tolmie district). Less for cash. ..... $3100
Call Mr. Smith
NEAR HIGH SCHOOL—Good five-room bungalow with basement and new furnace; garage. Small lot. Taxes $23. Price ..... $2650
GORGE—Lovely modern siding finish home of six rooms. Ideally situated in the Gorge district within city limits. Beautiful garden. ..... $4000
Call Mr. Robertson
FAIRFIELD—Half block from Dallas Road and near transportation. Five-room bungalow with basement, garage, etc. Hardwood floors. Early possession. Terms as ..... $3650
Call Mr. Tully
George Randall
1303 DOUGLAS ST. PHONE G 8190

QUADRA
Close to city limits, a beautiful family home of eight large rooms. Hot water heated. This house is situated on an acre lot, all kinds of fruit trees, vegetable garden, beautiful lawns and shade trees in front. Would make a splendid rooming house or family home with all the fruit and vegetables available ..... $4350

OAK BAY
Close to sea, golf links and transportation. A well-constructed house. Living-room (approximately 20x15), dining-room, den, two fireplaces, kitchen. Hardwood floors. Upstairs, four bedrooms and bathroom. Full cement basement. Hot water heating.
Price ..... $7000
Close to golf links. A splendid residence of seven rooms and sunroom. Hardwood floors throughout main floor. Large lot laid out in beautiful garden ..... $6750
Gillespie, Hart & Co., Ltd.
611 FORT STREET PHONE G 1181

APARTMENT BLOCK
FOUR 4-ROOM SUITES
Walking Distance City Centre
Splendid heating plant in full cement basement, where additional suite could be made. All suites are rented unfurnished (except for range and fridge), at pre-war rents, and bring in $137.50 monthly.
Taxes and overhead quite low. Shows excellent net revenue on investment of only
$7200
No phone information. Full particulars at office only.
Alex. G. Hill & Co.
414 Central Bldg. 606 View Street

OAK BAY
Well-built six-room house, three bedrooms, separate toilet, bathroom with shower. Hardwood floor, oil range, wired for electric range. Separate garage. Nice garden. Possession Sept. 1. Owner occupied. Price ..... $6750
Langford Lake
Five-room furnished cottage and three acres, mostly timber, some fruit trees and vegetable garden. Light, water and telephone. Close to bus terminus. Quick possession.
Price ..... $2500
THE B.C. LAND
A INVESTMENT AGENCY, LTD.
911 Government St. Phone G 4136-7

VICTORIA REALTY
643 YATES STREET
PHONE E 7514

VERY SPECIAL
Stucco bungalow of five rooms. Living-room, dining-room, two bedrooms, modern kitchen, three-piece bathroom. In spotless condition inside and out. Oak floors in main rooms. Full basement, furnace and attached garage. Most beautiful location, high and healthy, greenhouse, productive vegetable garden and huge oak shade tree. Situated near Smith's Hill. A delightful home and good buying ..... $4100
at .....
Exclusive agents. Can be seen by appointment only.

FAIRFIELD
Semi-bungalow of seven rooms, four down and three up, with two-piece bathroom and separate toilet. Full basement containing furnace, nearly new furnace and laundry tubs. Wired for electric range. Close to Beacon Hill Park. Priced
at ..... $3150

VICTORIA WEST
Seven-room residence of extremely good construction, with basement and furnace. Four rooms down, with two fireplaces; three up. Three-piece bathroom up and separate toilet down. Half acre of land with twenty-seven full bearing fruit trees. Lots of potatoes and good vegetable garden. Chicken house and separate garage. Three upstairs rooms have rental value of $25. $1,300 will handle, balance arranged at $27 per month. Full price ..... $3500
(Price includes blinds and kitchen lino.)

SAANICH—Seven Oaks District. Five-room bungalow in tip-top condition. Nicely decorated, light floors, fireplace, basement, furnace. Separate garage, four or five cords wood.
Price ..... $2850

CEDAR HILL DISTRICT—Pretty white siding bungalow of four rooms, modern, with Pembroke bathroom. Situated on two acres choice black soil. Garage, large chicken house. Young bearing fruit trees.
Price ..... $3500

Quadra District
White cedar siding home, nearly new, and with extensive grounds. Five rooms down and one up. Pembroke bath, light maple floors, fireplace; basement, furnace, separate garage. Small greenhouse. Price ..... $4500

SEAFRONTAGE
Recently-completed modern stucco bungalow on waterfront, close to Ten Mile Point, situated on over 3½ acres of choice garden land and native trees. Over 300 feet of private waterfront, accessible beach approached without steps.
The house is Old English Tudor type of construction. There is a view over the sea from most windows. Constructed of best quality materials by well-known builder of better quality Victoria homes. All rooms are much larger than the average. View windows are of plate glass.
Floors in spacious hall, dining-room and living-room are of select top-grade hardwood.
The living-room has a large fireplace of original design and beauty.
Kitchen has a nice tiled sink and lots of cupboards.
Basement is extra high, where there is a toilet and fittings for wash tubs; water piping is copper.
Heating is forced draft type hot air, and the motor automatically by change of setting acts for air conditioning of house in hot Summer months.
PRICE $9800 TERMS
J. N. WHITTOME & CO.
LIMITED
1512 BROAD ST., VICTORIA, B.C.
PHONE E 9215, G 8567

FEED the FAMILY
with the vitamin-fresh vegetables you can grow on this great big lot. And they'll be mighty comfortable in the seven-room house with its h.w. floors—all newly decorated throughout. It's on HIGH QUADRA, priced at a bargain figure and terms can be arranged. Come and see Ker & Stephenson, Ltd., 1121 Government Street, or call G 4127 for further details. Here's a real find!

GORGE
Close to water, well-built stucco bungalow. Sunroom, living-room with fireplace, oak floors, dinette, two bedrooms, Pembroke bath with shower, modern kitchen, hot water heat, basement, laundry tubs, separate garage. Price includes line and window shades. Possession in a few days. $4750
A good buy at .....
$2550 Nearly new four-roomed stucco bungalow. Living-room with open fireplace, two bedrooms, three-piece bathroom, modern kitchen and garage. Situated in Saanich, close to carline. Early possession. This is a nice buy.
See A. LANCASTER
BROWN BROS., LIMITED
814 Pemberton Bldg. Phone E 1182

UP-ISLAND FARM
Approximately
98 ACRES
Offered at a low figure for quick sale. Island Highway, Cobble Hill.
FOUR-ROOM HOUSE
Lath and plaster finish; living-room with fireplace, kitchen with stove, two bedrooms, three good-sized chicken houses, good well, plenty of timber
ONLY $1500
ON VERY EASY TERMS
Property is unoccupied. Buy today, move in tomorrow. If not sold soon will consider renting it.
SWINERTON & CO., LTD. Estd. 1886
620 Broughton St. Phone E 3023

Only $500 Cash
Balance payable, monthly like rent. Sparkling clean bungalow in Victoria West, comprised of five large rooms and entrance hall. Bright kitchen with modern Balatile grain boards and ample cupboard space. Two open fireplaces. Good cement basement with room for motor car and hot air pipe furnace. Nice garden with fish pond and rockery. IMMEDIATE POSSESSION. Full price only ..... $2625
Arthur E. Haynes
LIMITED
720 FORT STREET PHONE E 3612

Rush Sale
MUST GO THIS WEEK
HIGH GORGE
3 Splendid Lots
Fruit Trees—Vegetables
Flowers
Two Chicken Houses

BUNGALOW
Living-Room With Fireplace
Two Bedrooms—Kitchen
3-Piece Bathroom
Cement Basement—Furnace
Garage
EARLY POSSESSION
Taxes $21
High Location and Handy to Bus and Schools
$3000
LISTINGS
This office is in urgent need of listings. We have a large number of clients, with cash in hand, who are seeking homes in or near Victoria. A phone call will bring one of our representatives out immediately for an inspection of your property.
NOW IS THE PROPER TIME TO SELL
P. R. Brown & Sons, Ltd.
1119 BROAD STREET G 7171

LIST IT WITH
Johnston's
VICTORIA WEST
$3500—Well-built seven room; four bedrooms. Basement. Garage. Two large lots. Several fruit trees. Good condition and location. Fine for roomers. $1,200 cash handles.
N.H.A.
$4600—Strictly modern five-room stucco, two years old. Choice high location, Cedar Hill and Doncaster district. Possession by August 1. $2,000 cash handles.
CADILLAC AVENUE
$750 Buys unfinished five-room stucco bungalow, near Beacon. Will trade as down payment on five or six rooms in city.
OAKLANDS
$1,000 Cash handles good seven rooms. Basement, furnace, garage. Garden. High location. Quick possession. Good buying ..... $3000
at .....
ALBERTA FARM
800 Acres, in three parcels, near Sedgewick, Alta., all cleared and being cropped. 1 812 acre, or trade for city property.
SAXE POINT—ESQUIMALT
Waterfrontage—Between one and two acres. Last price ..... $2750
(Cash offers considered)
Johnston & Co., Ltd.
1214 BROAD ST. E 8341, E 8342

NORTH QUADRA
Close in and two transportation systems. The house has been completely redecorated inside and out and contains four rooms with glassed-in back porch. Venetian blinds. Full cement basement, furnace and garage. The garden is perfect, and in addition to the usual fruits a complete vegetable garden. A very large greenhouse with hot water heating plant. Cost over $1,000. This has a very fine crop of tomatoes. Chicken house and run. The house can be purchased furnished or unfurnished. If you are interested, put your name on the list to view this within the next few days.
PRICE (FURNISHED) ..... $3350
Price (Unfurnished) ..... $2950
KING REALTY
718 VIEW ST. PHONE E 8181
Evenings: E 7368, E 8727, G 1027, E 8367

SUBURBAN BUNGALOW
$4750
Lovely stucco bungalow home, Mount Tolmie district, almost new, high location, double lot, nicely landscaped and laid out in rockeries, lily pond and garden. Some young fruit trees and several oak shade trees add charm to the property. The home is well built and in excellent condition inside and out. Nice living-room with attractive tile fireplace, dinette, central hall; modern kitchen with full black and white tile sink and drainboards, recess for refrigerator; two bedrooms with convenient built-in bathroom; oak floors, closed stairway to attic, patio with cement floor and trellis; basement, furnace, garage, cement approach and steps, wrought iron hand rail. Altogether a most attractive home, and possession can be arranged in one month. Light taxes. Handy transportation. Price includes Venetian blinds, attractive electric fixtures and lines. This will be a quick seller.
Exclusively
Heisterman, Forman & CO.
(Established 1889)
606 VIEW STREET PHONE E 8191

UPLANDS
REMEMBER
that building sites have every advantage. Paved streets, boulevard, ornamental lighting, no ugly light or phone poles—That when sold out UPLANDS cannot be duplicated—That prices are now at their lowest—That above all, your investment is fully protected. Our advice to you to ensure getting a choice site for postwar building is ..... now
BUY YOUR UPLANDS HOMESITE NOW
A few lots can still be purchased for ..... $885
Terms as low as one-fifth down
MARA, BATE & CO., LTD.
612 Fort Street Phone E 7134

HIGH QUADRA DISTRICT
Absolutely new five-room, bungalow. Good-sized rooms, open fireplace. Quiet street. Good transportation ..... $4250
BURNSIDE LOTS
A wonderful opportunity to secure a beautiful view lot in this attractive new subdivision. Prices ..... $275
on easy terms, from .....
WISE & CO., LTD.
199 Pemberton Bldg.

PEMBERTON'S
For Real Values
HIGH FAIRFIELD
ULTRA-MODERN, WHITE, CEDAR-SIDING, SIX-ROOM SEMI-BUNGALOW facing south. Lovely private rear garden. Hot water heating. Easy-terms. Clear title property and possession within sixty days.

HOUSES WANTED
BY CLIENTS WITH CASH
WANTED—IN ESQUIMALT, a bungalow with three bedrooms and basement.
WANTED—In a close-in district, a four or five-room cottage or bungalow.
WANTED—A fairly new bungalow in GORGE or BURNSIDE.
WANTED—IN FAIRFIELD, A FOUR-ROOM BUNGALOW WITH BASEMENT, MODERN, FOR ALL CASH.
Please Phone G 8124 for Early Inspection

ESQUIMALT
FOUR LARGE ROOMS in this substantially-built cottage on good lot in garden. Possession now. Discount for cash. Terms at ..... $2350
Please Ask for MR. GOWLAND

INSIDE 2½-MILE CIRCLE
Cosy cottage of four rooms with basement and furnace. In spick and span condition ..... $2350

GORDON HEAD
ONE ACRE, situated in high part of this desirable district. Nice bungalow of four rooms, extra large living-room with open fireplace. Basement and furnace ..... $2650
Pemberton & Son, Ltd.
614 FORT STREET PHONE G 8124

TO CLOSE ESTATES
Six rooms, James Bay, rented at $20 per month. Upstairs vacant. Rent $25. These are good properties and cheap. Terms. Price (for either one) ..... $2000
Oak Bay, seven rooms, two well built. Rented at $30. Terms. Price ..... $2200
Seven-room semi-bungalow, near Cook and Fort. A good home, easy walking distance. Large lot. Rent $20. Terms. Price ..... $2000
Information at Office Only
See Mr. Fields
Five minutes' walk to the City Hall—Six-room bungalow, basement, furnace, new blinds and new linoleum. Early possession ..... $3150
James Bay—Immediate occupancy. Duplex, revenue $70 per month and suite for owner. Furnished ..... $3950
MEHAREY & CO.
LIMITED
612 VIEW STREET PHONE E 1187

CITY
A well-built and beautifully kept stucco semi-bungalow within the 1½-mile circle. Downstairs there is a fine living-room, dining-room and hall, all with three-quarter-inch oak floors; two good bedrooms with cedar-lined closets, beautiful kitchen and up-to-date four-piece bathroom. One large bedroom finished upstairs and unfinished attic. High dry basement and hot air heat. New condition ..... $4750
WHY NOT BUY THAT BUILDING SITE NOW?
We have some very choice lots listed which we would be pleased to show you.
WANTED
four or five-room bungalows, any district.
Van der Vliet, Cabeldu & May, Ltd.
Real Estate, Insurance and Investments
1213 BROAD STREET PHONE E 7174

$3500
Buys a four-room stucco bungalow in Saanich, consisting of front room with open fireplace, two bedrooms, one large, one smaller, kitchen, built-in cupboards, etc. Breakfast nook, basement, furnace. Two nice lots with nice garden patch, a few young fruit trees. Property nicely fenced. Quick possession assured. Owner occupied. Taxes approx. only $35.
Saanich Realty COMPANY
1218 DOUGLAS ST. PHONE E 8001
(Just Below the Hudson's Bay Co.)

Choice Saanich Bungalow
$2000 CASH HANDLES THIS SWEET NEW, FIVE-ROOM, MODERN, STUCCO BUNGALOW — Nice living-room with hardwood floor and fireplace, three-piece Pembroke bathroom. Attached garage. Outbuildings. Two good cultivated lots. Owner occupied. No steps, no basement. Inside two-mile circle. This will move quickly at ..... $4000
JOHNSTON & CO., LTD.
1214 BROAD STREET E 8341, E 8342

Beautiful Gorge
$3200 DOWN—Three-year-old stucco semi-bungalow, five rooms down, ten up. Adorable location. View of Gorge waters and highway. Secluded, peaceful trees, yet near to bus and car, also community centre. Spacious living-room, everything modern, basement, etc. N.H.A. mortgage payable $22 per month. By appointment. Exclusive. Worth more. Price only ..... $5600
CYRIL BUHLIN
708 Bank of Toronto Bldg. E 1825

ISLAND HIGHWAY
Comfortable six-room home with all conveniences and about six acres of land. Only 15 minutes from city. Excellent bus service $3500
Exclusive Listing
D. D. McTAVISH
807 FORT ST. E 8014

## That Body of Yours

By JAMES W. BARTON, M.D.

THE LONELINESS OF SICK INFANTS

When we

MARINE and TRANSPORTATION

# Freight-Loaded Glider Towed Across Atlantic

LONDON, July 5 (CP)—Two Canadian pilots, Sqdn. Ldr. F. M. Gobeil, R.C.A.F., of Montreal, and Flt. Lt. W. S. Longhurst, R.A.F., of Outlook, Sask., played principal roles in the experiment in which a freight-loaded glider was towed across some 3,500 miles of the Atlantic, the Air Ministry announced today.

Sqdn. Ldr. Gobeil shared the tricky and exhausting job of piloting the glider with Sqdn. Ldr. R. G. Seys, R.A.F., while Flt. Lt. Longhurst handled the controls of the tow plane. Two other Canadians were also taken along on the precedent-setting trip: H. G. Wightman, Vancouver, B.C., acting as senior radio officer, and Wing Comdr. H. Furner of Dorval, Que., the deputy flight engineer.

Others in the crew were Flt. Lt. C. W. H. Thompson, New Zealand, co-pilot of the tow plane, and Flight Engineer P.O. R. H. Wormington, Staffordshire, Eng.

Announcement yesterday of the completion of the hazardous glider flight of twenty-eight hours duration set aerial observers to speculating that in the near future speedy "sky trains" would be hurrying war materials to the fighting fronts.

Planned by Sir Frederick Bowhill, commander-in-chief of the R.A.F. Transport Command, preliminary experiments were carried out with test hops near Montreal for months before the big transport and its glider headed for the Atlantic crossing.

The glider had a wing-span of eighty-four feet, a freight capacity of 3,000 pounds and was fastened to its mother ship with steel attachments designed to take a strain of 20,000 pounds.

Pounding its way through bad weather most of the time, the transport and the glider made the trip at medium altitudes and at an average speed of 125 miles per hour.

FLY to VANCOUVER

30 minutes!

Save priceless hours of war time by flying Canadian Pacific to Vancouver. FIVE return trips daily. Leaving at 10 a.m. you can spend the business day in Vancouver and still be home for dinner. No berth or meals to buy en route. Passenger fare $12 return plus tax, including 40 pounds of baggage. Planes leave Victoria at 10, 12, 2, 4 and 6 o'clock daily except Sunday—at 2, 4 and 6 on Sundays.

For Reservations and Information

Empire 2723

City Ticket Office
601 Fort Street — Garden 8812
Or Any Canadian Pacific Railway Agents

Canadian Pacific AIR LINES
THE Wings OF THE WORLD'S GREATEST TRAVEL SYSTEM

MILL BAY FERRY DAILY

Lv. BRENTWOOD / Lv. MILL BAY

## Crew Walk Off Ship Because Bonus Refused

VANCOUVER, July 5 (CP).—A Canadian Pacific coastal steamship has sailed from a West Coast port leaving behind thirteen of her crew members who walked off the ship following refusal of the company to grant them a $50 working bonus monthly.

The ship's sailing was not delayed by the dispute, additional men being signed on from Victoria. The men, all members of the Deepsea and Inland Boatmen's Union, contended the ships travel in a danger zone, but this is disputed by the company.

## Summer Tourist Fares Suspended

MONTREAL, July 5 (CP).—Suspension of Summer tourist fares on all Canadian railways was announced late today by Transport Controller T. C. Lockwood, with the suspension to go into effect at midnight tonight.

Instructions of the transport controller to railways said that suspension of the special Summertime fares was for an indefinite period, had been made to "conserve equipment, motive power and fuel and to assure maximum use of railway facilities for the transport of the armed forces, munitions and supplies and to provide for the prompt and continuous movement of necessary traffic essential to the prosecution of the war."

Special week-end and other excursion fares had already been suspended. The new order applies to reduced tourist fares and twenty-one-day-limit tickets formerly available between many points in Canada during the Summer months.

## Adds to Strength of Canadian Navy

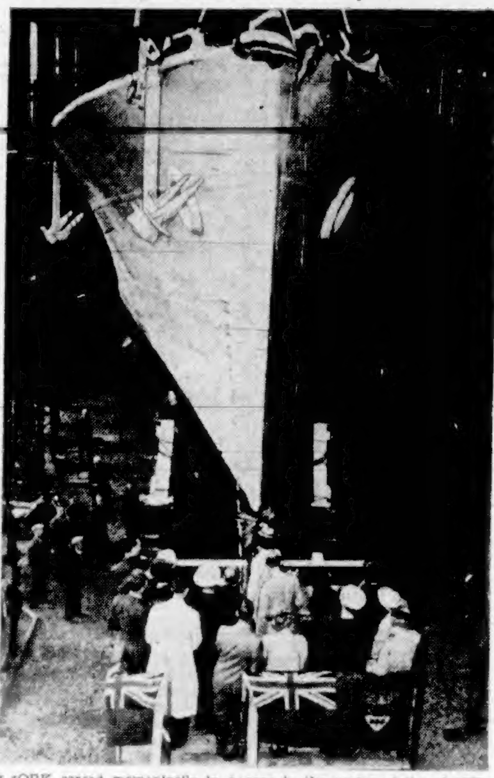

WORK ceased momentarily in a West Coast shipyard on Saturday evening in order that workers in the plant might witness the launching of a new frigate, H.M.C.S. New Waterford, which will join the ranks of Canadian naval vessels.

The above picture was taken as Miss Ina Robinson, employee in the plant's general office who won the right to sponsor the ship by lot, smashed a bottle of champagne over the ship's bow. She can be seen in the centre of the platform, facing the ship.

A few seconds after the picture was taken, the trim warcraft moved down the ways to the accompaniment of cheers from the men who built her, and was taken over by tugboats as she floated free.

Among the guests at the launching, who witnessed the ceremony from the platform, were AC.1 A. J. McDonald, R.C.A.F., and his wife, both of New Waterford, N.S., the town for which the ship was named.

## Admiral Brodeur To Command Here

Rear Admiral Victor G. Brodeur, C.B.E., R.C.N., formerly captain-in-charge here, will take over the post of commanding officer, Pacific Coast, on September 1, it was reported unofficially here yesterday. Commodore W. J. R. Beech, at present C.O.P.C., Vancouver, is slated for London as senior officer of Canadian naval forces in the British Isles, the report stated.

REAR ADMIRAL V. G. BRODEUR, C.B.E., R.C.N.

Admiral Brodeur came to Esquimalt in October, 1938, as captain-in-charge of naval establishments, and shortly after the outbreak of war became commanding officer, Pacific Coast, with the rank of commodore. He was promoted captain in 1936 after a round of service as executive officer aboard H.M.S. Durban and at the British Admiralty. At the Coronation review by the King, he commanded the Canadian destroyers Skeena and Saguenay.

Appointed naval attache to the Canadian Embassy in Washington in 1940, Admiral Brodeur was named a Commander of the Order of the British Empire in His Majesty's Birthday Honors List last month.

## *Sikorski's Death Severe Loss, Says President of U.S.*

WASHINGTON, July 5 (AP).—President Roosevelt said today the death of Polish Premier Wladislaw Sikorski, killed in an air accident at Gibraltar, was "a severe loss to all freedom-loving people."

In a message to Polish President Wladyslaw Raczkiewicz, Mr. Roosevelt recalled General Sikorski's several visits to Washington and said he had learned to admire "his integrity, his patriotism and those great qualities of leadership which so fully justified the confidence which you and the Polish people placed in him.

"His high sense of statesmanship and devotion to the cause of liberty and democracy," the message continued, "made him one of the outstanding leaders of our times. His passing represents a severe loss to all freedom-loving people."

## MAIL AND SHIPS

### COASTING CRAFT

VICTORIA-VANCOUVER — Ss. Princess Charlotte or Ss. Princess Alice will leave Victoria daily at 1:30 p.m. for Vancouver; Ss. Princess Charlotte or Ss. Princess Alice will arrive at Victoria daily at 3:45 p.m. from Vancouver. Ss. Princess Elizabeth or Ss. Princess Joan will leave Victoria daily at midnight for Vancouver; Ss. Princess Elizabeth or Ss. Princess Joan will arrive Victoria daily at 7 a.m. from Vancouver. Saturdays only there will be a special sailing from Victoria for Vancouver at 1:30 p.m.; Saturdays only a special sailing will arrive at Victoria from Vancouver at 6:45 p.m.; Sundays only there will be a special sailing from Victoria for Vancouver at 4 p.m.; Sundays only a special sailing will arrive at Victoria from Vancouver at 9:45 p.m.

VICTORIA-SEATTLE—Ss. Princess Charlotte or Ss. Princess Alice will leave Victoria daily for Seattle at 4:30 p.m.; Ss. Princess Charlotte or Ss. Princess Alice will arrive at Victoria daily from Seattle at 12:25 p.m.; Ss. Iroquois will leave Victoria daily for Seattle at 9:45 a.m.; Ss. Iroquois will arrive at Victoria daily from Seattle at 9:45 a.m.

VICTORIA-PORT ANGELES—Ss. Iroquois will leave Victoria for Port Angeles daily at 9:47 a.m.; Ss. Iroquois will arrive at Victoria daily from Port Angeles at 6:45 a.m.

SWARTZ BAY-SALT SPRING ISLAND—Ms. Cy Peck will leave Swartz Bay for Pulford Harbor daily except Wednesday at 9:30 a.m. and 5 p.m.; Ms. Cy Peck will leave Pulford Harbor for Swartz Bay daily except Wednesday at 8:15 a.m. and 4 p.m.

BRENTWOOD-MILL BAY—Ms. Cascade will leave Brentwood for Mill Bay at 8 a.m., 10 a.m., 11 a.m., 2 p.m., 3 p.m., 4 p.m., 5 p.m.; Ms. Cascade will leave Mill Bay for Brentwood at 9:30 a.m., 10:30 a.m., 11:30 a.m., 2:30 p.m., 3:30 p.m., 4:30 p.m., 5:30 p.m.

NANAIMO-VANCOUVER — Ss. Princess Elaine or Ss. Princess Victoria will leave Nanaimo daily except Saturdays and Sundays at 7:30 a.m. and 2:45 p.m.; Saturdays only, leave Nanaimo at 7:30 a.m., 2:45 p.m. and 8:15 p.m.; Sundays only, leave Nanaimo at 5:45 p.m.

VICTORIA-GULF ISLANDS-VANCOUVER—Ss. Princess Mary will leave Victoria at 10:30 a.m. Tuesdays, for Vancouver via Gulf Islands; Ss. Princess Mary will arrive at Victoria via Gulf Islands at 6:00 p.m. Mondays.

NANAIMO - GABRIOLA — Ms. Atrevida will leave Canadian Pacific Wharf, Nanaimo, daily (except Wednesday), at 8:30 a.m. for Gabriola.

B.C. COAST STEAMSHIP SERVICE

STATEROOM RESERVATIONS

OWING to the ever increasing demand for stateroom accommodation, space reserved in advance on all ships between Vancouver and Victoria (in both directions) will be held up to 24 hours prior to advertised time of boat on which reservation is requested.

Staterooms or berths not claimed and paid for by that time will be considered as released and resold.

No reservation will be made within the 24 hour period prior to sailing. Accommodation must be paid for when application is made.

Canadian Pacific

Salt Spring Island Ferry

DAILY SAILINGS
Except Wednesday

| Lv. Fulford Harbor | Lv. Swartz Bay |
| --- | --- |
| 8:15 A.M. | 9:30 A.M. |
| 4:00 P.M. | 5:00 P.M. |

SUNDAYS ONLY

| Lv. Fulford Harbor | Lv. Swartz Bay |
| --- | --- |
| 8:15 A.M. | 9:30 A.M. |
| 10:15 A.M. | 11:15 A.M. |
| 4:00 P.M. | 5:00 P.M. |
| 6:45 P.M. | 7:45 P.M. |

For Further Information and Motor Coach Connections
Phone E 1177 - E 1178

GULF ISLANDS FERRY CO. LTD.

## New Agent

W. P. DUGGAN

Newly appointed district freight agent, B.C. Coast Service, has been in Canadian Pacific Railway service in Vancouver and Victoria since 1906. He has had wide clerical experience, was traveling freight agent for a year and chief clerk, general freight, for six years.

Asthma Mucus Loosened First Day

Choking, gasping, wheezing Asthma and Bronchitis ruin your health. The prescription Amex-Tabs quickly circulates through the blood, promptly helping to curb these attacks and usually the first day the mucus is loosened, thus giving free easy breathing and restful sleep. Just send your name, card will do, for $1.00 Amex-Tabs free. No cost. No obligation. Just tell others if it stops your Asthma attacks. Knox Company, 166 Knox Bldg., Fort Erie North, Ontario.

# C.P.A. Opens New Office In Victoria

Canadian Pacific Air Lines marked the opening of a new city office yesterday with a buffet lunch in the Empress Hotel, attended by Mayor Andrew McGavin and civic notables, and by C.P.A. company officials. John M. Robbins, well-known Victorian, is in charge of the office, which the rapidly growing number of air travelers has made necessary.

"We can take care of the present needs of air travelers," said Ted Fields, of Vancouver, B.C., district superintendent, "and if necessary can increase our service 150 per cent at any time." Mr. Fields, whose district stretches far north into the Yukon and includes all of Northern Alberta, said he believes that air travel, and the consequent frequent contact of different people will be an important factor in building the peace.

H. A. Crawford, district traffic manager, who arrived yesterday afternoon for the opening day, in announcing the new facilities at Victoria, said:

"The Victoria-Vancouver branch of the Canadian Pacific services in British Columbia is growing in importance and we hope to improve the service still further. In May we carried 560 passengers from Victoria to Vancouver and 488 from Vancouver to Victoria. In June our Victoria-Vancouver carryings totalled 604 with 556 flying in the opposite direction. At present we are operating five round trips each day and the frequency of the service may be increased still further if traffic warrants it."

HANDLE TRAFFIC FOR ALL SERVICES

The new office, at 912 Fort Street, will have a staff of two and will handle traffic arrangements for the Victoria-Vancouver route and also for all services operated in Canada by Canadian Pacific Air Lines.

Cab service between downtown Victoria and the seaplane base on Stewart Avenue, Esquimalt Harbor, will also be improved. Cabs will leave the ticket office half an hour before each flight, cutting fifteen minutes off the total traveling time.

Appointed traffic representative in charge of the new office, John M. Robbins is a hometown boy who has had wide experience in commercial aviation in Northern Canada. He is son of the late R. W. Robbins and Mrs. Robbins, of Victoria. In Victoria he attended St. Michael's Boys' School, University School, Monterey Public School in Oak Bay, and Oak Bay High School. He received his radio licence after one year at King Edward High School in Vancouver.

Mr. Robbins has been connected with airlines since August, 1938. He worked for Canadian Airways at Fort Smith, N.W.T., and Fort McMurray, Alta., and for United Air Services at Peace River, Alta., Fort McMurray and Norman Wells, N.W.T.

Two well-known Victoria girls have also entered C.P.A. service, Miss Barbara Kemp, as reservation clerk in the new office, and Miss Mary Fetherstonhaugh, as reservation clerk at the airport.

Connections at the Vancouver end of the route have also been improved. Traffic offices at the airport have a staff of five with Bert Reily, airport agent, in charge. One reservation clerk, Miss Muriel Cowling, is stationed at the seaplane base to assist incoming and outgoing passengers.

ORGANIZATION TEN COMPANIES

Since the consolidation, early in 1942, of ten north-south air routes to form Canadian Pacific Air Lines, the new company has spread its organization until its planes now fly regular scheduled mileage routes of 15,000 miles per day, and is a vital link in Canada's defence chain. Their personnel includes such famous flying names as C. H. "Punch" Dickens, O.B.E., D.F.C., now vice-president and general manager, stationed at Montreal; Ted Field, B.C. district superintendent; Grant McConachie, W. R. "Wop" May, O.B.E., D.F.C., C.R., supervisor of Western Schools, and Air-Commodore H. Hollick-Kenyon.

JOHN M. ROBBINS

Its activities include a pilot school under Air Commodore Hollick-Kenyon, management of five repair plants for the overhaul of aircraft used by the R.C.A.F., and aerial mapping for provincial and Dominion governments and many power companies.

W. N. Horner, supervisor of reservations for C.P.A., who has spent the past few weeks in Victoria organizing the new service, was host yesterday at the reception in the Empress Hotel.

Among the guests were Mayor Andrew McGavin, Aldermen A. Willis, Archie Wills, Edward Williams, T. W. Hawkins, D. D. McTavish, B. J. Gadsden and J. A. Worthington; John V. Johnson, president of the Chamber of Commerce; George I. Warren, secretary of Chamber of Commerce; James H. Beatty, O. Hamilton Harman, manager of the Bank of Montreal; Charles F. Earle, Mrs. Nancy Hodges, M.P.P., Harry P. Hodges, J. L. Mara, A. E. Alexander, Samuel P. Clack, Alec J. Stewart, J. H. Hodges, Walter S. Miles, J. G. Somerville, Major H. Cuthbert Holmes, Arthur Vernon-Pollard, Mrs. R. S. McLean, Kenneth C. Drury, Lawrence Mallek, and F. Dempsey, Trans-Canada traffic representative.

From Vancouver there were Ted Field, British Columbia district superintendent; H. A. Crawford, district traffic manager, and J. J. Robinson, T.C.A. traffic manager.

POPULAR PILOT DIES

VANCOUVER, July 5 (CP).—Capt. Robert William McNeill, sixty-two, well-known licensed pilot for the British Columbia Pilotage Authority, died today.

He had been a popular figure on the West Coast since his arrival here forty-three years ago. Prior to his pilotage, he worked as a towboat skipper on the Coast.

## Record Jump

With only a bandaged frozen hand to remind him of his feat, Lieut.-Col. W. R. Lovelace, thirty-five-year-old air surgeon, is shown after the army revealed his eight-mile parachute jump to test the new bail-out oxygen equipment designed for high altitude flying. Colonel Lovelace, chief of the aero-medical laboratory, Wright Field, Ohio, made his test jump from 40,200 feet near Ephrata, Wash. It was his first parachute jump. Three sets of gloves jolted from his hands when his chute opened, causing one hand to suffer frostbite. He took twenty-three minutes fifty-one seconds to reach terra firma after one of the highest jumps on record.

Invest in War Savings Certificates

Next time you shop, take part of your change in War Savings Stamps . . . or purchase them at any of our cash desks and at the Postoffice, Mezzanine Floor. Sixteen 25c stamps buy a $5.00 Certificate, redeemable in seven years.

360 War Savings Stamps Will Buy a Depth Charge That Can Sink a German U-Boat

## President's Yacht Goes to War

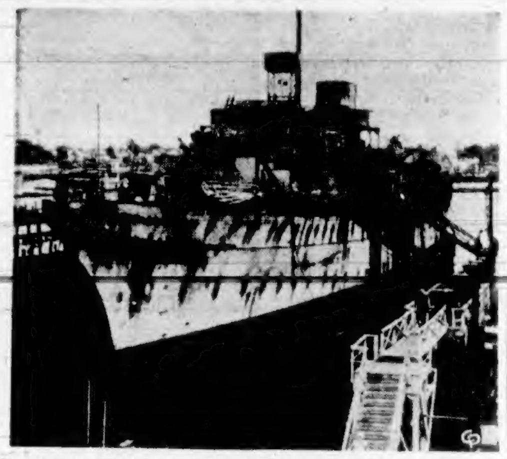

Here lies the proud yacht of the President of the United States, the Mayflower, now the U.S.S. Butte. Quiet trips on the Potomac are now just memories, for the yacht has been converted into a coast guard convoy vessel. It is here pictured in dock at Norfolk being refitted for its new duties, hunting submarines. Notice the gun turret in the bow.

## R.C.A.F. Casualties

OTTAWA, July 5 (CP).—The R.C.A.F. in its 619th casualty list of the war, containing twelve names, today reported two men killed on active service overseas and two killed on active service in Canada.

Five men previously missing on active service were listed as now reported prisoners of war of Germany; one man previously reported missing on active service was reported a prisoner of war of Germany; and two previously reported missing on active service were listed as now for official purposes presumed dead.

Following is the list:

OVERSEAS

Killed on active service: Sgt. John Stanley Rennick, Bright, Ont.; Sgt. Paul Soluk, Athabaska, Alta.

Previously missing on active service, now reported prisoner of war (Germany): Sgt. John Douglas Blewett, Kamsack, Sask.; Flt. Sgt. John Dywan, St. Catharines, Ont.; Sgt. John Hamilton Edwards, Cranbrook; Sgt. William Albert Ives, Macklin, Sask.; F.O. Cedric Anton Vogel, Burnaby, B.C.

Previously reported missing on active service, now reported prisoner of war (Germany): Sgt. Jean Joseph Lavasseur, Edmundston, N.B.

Previously reported missing on active service, now for official purposes presumed dead: Sgt. Joseph Rosario Arthur Roland Coulombe, Montmagny, Que.; Sgt. Emile Ernest Joseph Regis, Fannystelle, Man.

CANADA

Killed on active service: L.A.C. William Edward Lancey Evans, London, England; L.A.C. James Richard [illegible]

## Airmen to Have "A" Class Shows

OTTAWA, July 5 (CP).—R.C.A.F. stations from coast to coast now will show first-run "A" class pictures, the R.C.A.F. said today.

More than 100 stations have sixteen-millimetre projectors but up to now have had to wait several months until the smaller-sized prints were prepared for distribution. Stations thus were months late in showing popular movies.

"Now Canadian motion picture distributors have agreed to make six or eight sixteen-millimetre prints for release on the same dates as the commercial prints," the air force said.

Films are distributed in the R.C.A.F. by the four auxiliary services—Y.M.C.A., Knights of Columbus, Canadian Legion and Salvation Army.

Flying Officer Frank Vaughan of Vancouver, a commercial distributor for nineteen years before his recent enlistment, has been appointed film officer in charge of R.C.A.F. distribution.

WARNING TO MARINERS

VANCOUVER, July 5 (CP).—W. L. Stamford, Department of Transport agent in Victoria, warns mariners that a submerged scow with houseboat showing is reported adrift three miles east of Cape Mudge Light Station, B.C.

The Bay

SHOP IN COOL COMFORT AT "THE BAY"

SUMMER SALADS

Are Cooling and Rich In Protective Foods

Salads are good health. You should have leafy greens, at least two fruits, at least two vegetables, eggs, cheese and meat or sea food . . . every day. The most appetizing way to get these "Daily Musts" is in a crisp, cool salad.

DO'S for the Salad-Maker

DO have the greens for your salad crisp, clean and dry. Wash thoroughly in cold water, dry by shaking in a towel.

DO store salad greens in vegetable crisper in your refrigerator . . . or wrap in a towel or paper and put in the least-cold compartment.

DO serve from a cool bowl . . . on cool plates.

DO be sure the dressing suits the salad . . . that it's smooth.

DO give your salad contrast . . . in color, in texture, in flavor.

DO keep your salads simple . . . tasty . . . and easy to eat.

DO make your salads look appetizing . . . arrange the ingredients carefully . . . use patterns on occasion.

DON'TS for the Salad-Maker

DON'T prepare ingredients that are to be shredded, sliced or diced . . . until just before serving.

DON'T serve soggy salads, wet from washing, or too much dressing.

DON'T use too many ingredients or flavor combinations.

DON'T wash out a wooden salad bowl. After each using, rinse quickly and wipe dry to prevent cracking and warping.

FRUIT VALUES for Your Salads

ORANGES, Sunkist. Firm and juicy. Size 288's, doz. 30¢
Size 252's, doz. 34¢
GRAPEFRUIT, California. Serve often at 4 for 25¢
LEMONS, Sunkist. Large size, doz. 33¢

Cash and Carry FOOD MARKET

SUGGESTIONS FOR TODAY AND WEDNESDAY

SPREADEASY CHEESE, Burns'
Easy to slice or spread. Makes delicious sandwiches and cheese specialties; 2-lb. box 63¢

TOMATO SOUP, Campbell's. Serve for lunch or dinner; 10-oz. tins 10¢
CERTO. A fruit pectin to aid in making jams and jellies; 8-oz. bottle 23¢
WAX PAPER, Marvo. Keeps foods fresh longer; 100-ft. rolls 17¢
TOMATO KETCHUP, Heinz. Rich and thick with a spicy flavor; 14-oz. bottle 19¢
PREPARED MUSTARD, Polly Prim. Peps up sandwiches and cold meats; large 24-oz. jar 18¢
SOAP FLAKES, Princess. For fine rayons and silks; large pkts. 22¢
OXYDOL. Thick, safe, speedy suds for dishes or tub. Large pkts. 24¢ Small pkts. 11¢
TOILET SOAP, Lux. Gentle lather for a soft, smooth skin; cakes 2 for 11¢

CARRY AND SAVE

Hudson's Bay Company.
INCORPORATED 2ND MAY 1670.